

**NOTES TO USERS**

This map is for use in administering the National Flood Insurance Program. It is not to be used for any other purpose. The community map repository should be consulted for possible updates or additional flood hazard information.

To obtain more detailed information in areas where **Base Flood Elevations** (BFEs) and/or **Floodway** Data and/or Summary of Stillwater Elevations (SWEs) have been determined, users are encouraged to consult the Flood Profile, Floodway Data and/or Summary of Stillwater Elevations (SWEs) report. Users should be aware that BFEs shown on the FRM represent rounded whole-foot elevations. These BFEs are intended for flood insurance rating purposes only. Flood elevation data presented in the FIS report should be utilized in conjunction with the FRM for purposes of construction and/or floodplain management.

**Coastal Base Flood Elevations** shown on this map apply only inlandward of 0.0 National Geodetic Vertical Datum of 1929 (NGVD 29). Users of this map should consult the National Geodetic Survey (NGS) website at [www.ngs.noaa.gov](http://www.ngs.noaa.gov) for information regarding the National Geodetic Vertical Datum of 1929 and the Mean American Vertical Datum of 1988, visit the National Geodetic Survey website at [www.ngs.noaa.gov](http://www.ngs.noaa.gov) to contact the National Geodetic Survey at the following address:

Special Reference System Division  
National Geodetic Survey  
NOAA  
Silver Spring Metro Center  
1315 East-West Highway  
Silver Spring, Maryland 20910  
(301) 763-9191

To obtain current elevation, description, and/or location information for **bench marks** used in the preparation of this map, users should consult the National Geodetic Survey website at [www.ngs.noaa.gov](http://www.ngs.noaa.gov).

The **projection** used in the preparation of this map was Universal Transverse Mercator (UTM) Zone 18N. Differences in datum, projection or UTM zones used in the production of FRMs for adjacent jurisdictions may result in slight positional differences in map features across jurisdiction boundaries. These differences do not affect the accuracy of this FRM.

Flood elevations on this map are referenced to the National Geodetic Vertical Datum of 1929. The datum used in the preparation of this map is the National Geodetic Vertical Datum of 1929. For information regarding conversion between the National Geodetic Vertical Datum of 1929 and the Mean American Vertical Datum of 1988, visit the National Geodetic Survey website at [www.ngs.noaa.gov](http://www.ngs.noaa.gov) to contact the National Geodetic Survey at the following address:

Special Reference System Division  
National Geodetic Survey  
NOAA  
Silver Spring Metro Center  
1315 East-West Highway  
Silver Spring, Maryland 20910  
(301) 763-9191

**Base map** information shown on this FRM was derived from U.S. Geological Survey Digital Orthophoto Quadrangles (DOQs) produced at a scale of 1:12,000 from photography dated 1997 or later.

This map reflects more detailed and up-to-date **stream channel configurations** than those shown on the previous FRM for this jurisdiction. The floodplains shown on this map were derived from the most current available data and are adjusted to conform to these new stream channel configurations. As a result, the Flood Profiles and Floodway Data tables for Brush Creek, Greenstone River, Run Creek, and Scott Branch in the Flood Insurance Study report are not applicable to this map. The Flood Profiles and Floodway Data tables for other stream channel distances that differ from what is shown on this map.

**Geographic Lists** shown on this map are based on the best data available at the time of publication. Because changes due to annexations or de-annexations may have occurred after this map was published, map users should contact appropriate community officials to verify current corporate limit locations.

Please refer to the separately printed **Map Index** for an overview map of the county showing the layout of map panels; community map repository addresses; and/or other information. The FRM Web Service Center may also be accessed by URL at [www.fema.gov](http://www.fema.gov) and FRM Web Service at [www.fema.gov](http://www.fema.gov).

If you have **questions about this map** or questions concerning the National Flood Insurance Program, please contact the FRM Web Service Center at [www.fema.gov](http://www.fema.gov) or visit the FEMA website at [www.fema.gov](http://www.fema.gov).

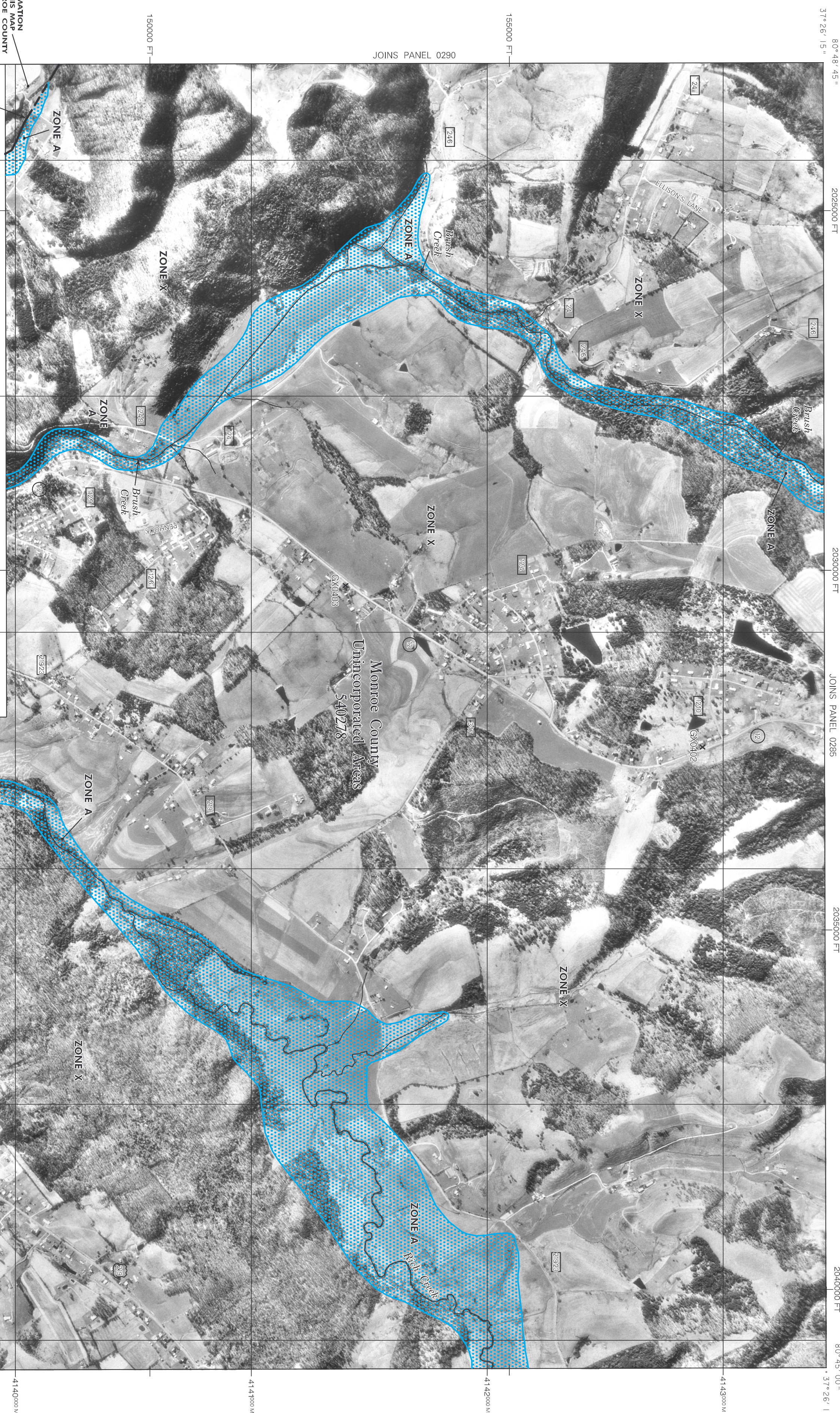

THIS AREA SHOWN AT A SCALE OF 1" = 500'  
ON MAP NUMBER 54063C0293

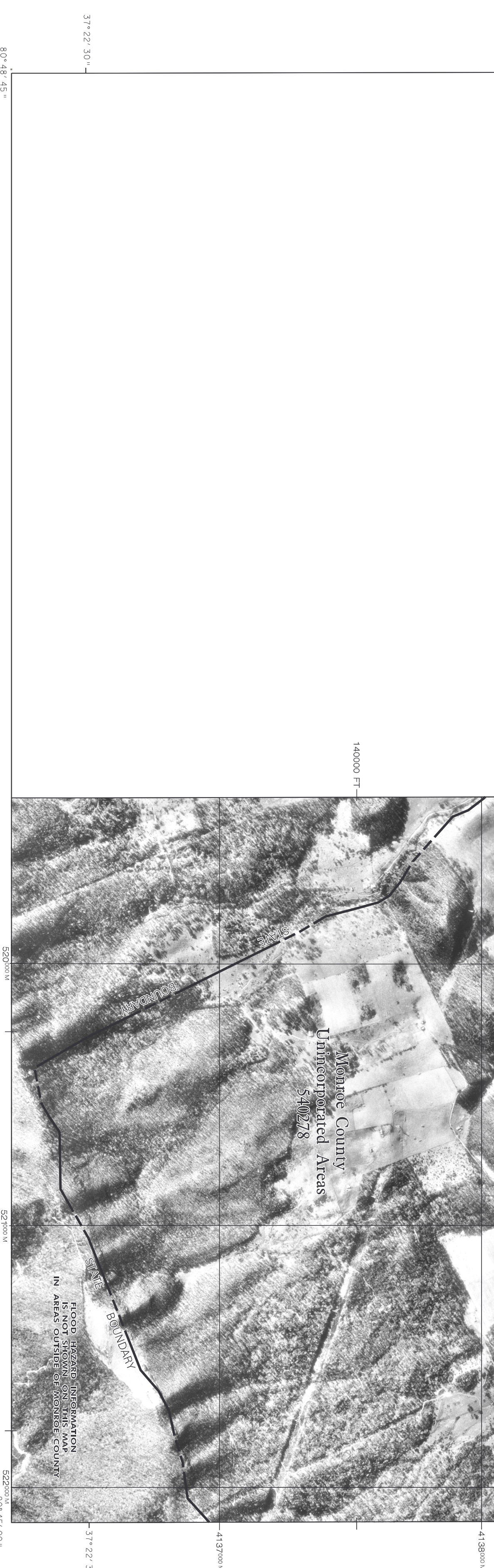

**LEGEND**

- SPECIAL FLOOD HAZARD AREAS (SFHA) SUBJECT TO INUNDATION BY THE 1% ANNUAL CHANCE FLOOD
- The 1% annual chance flood (100-year flood) also known as the base flood is the flood that has a 1% chance of being equaled or exceeded in any given year. The Special Flood Hazard Insurance Study (SFHIS) report provides the 1% annual chance flood elevation in the water-surface elevation of the 1% annual chance flood.
- ZONE A**  
No Base Flood Elevations determined.
- ZONE AE**  
Base Flood Elevations determined.
- ZONE AH**  
Flood depths are less than 1 foot (usually areas of penitents); these Flood Elevations are not shown on this map.
- ZONE AO**  
Flood depths of 1 to 1 foot (usually areas of penitents); these Flood Elevations are not shown on this map.
- ZONE AP**  
Area to be protected from 1% annual chance flood by a Federal Flood Protection System (FPS) construction; no base flood elevations determined.
- ZONE AV**  
Coastal flood zone with velocity hazard (wave action); no base flood elevations determined.
- ZONE VE**  
Coastal flood zone with velocity hazard (wave action). Base Flood Elevations determined.
- FLOODWAY AREAS IN ZONE AE**  
Floodway areas are areas of a stream, plus any adjacent floodplain areas that must be kept free of encroachment so that the 1% annual chance flood can be carried without increases in flood heights.
- OTHER FLOOD AREAS**  
Areas of 0.2% annual chance flood; areas of 1% annual chance flood with average depths of less than 1 foot or with drainage areas less than 100 acres, and areas protected by levees from 1% annual chance flood.
- OTHER AREAS**  
Areas determined to be outside the 0.2% annual chance floodplain.
- ZONE D**  
Areas in which flood hazards are undetermined, but possible.
- COASTAL BARRIER RESOURCES SYSTEM (CBRS) AREAS**  
CBRS areas and OPAs are nonhazardous within or adjacent to Special Flood Hazard Areas.
- OTHERWISE PROTECTED AREAS (OPAs)**  
Areas in which flood hazards are undetermined, but possible.
- 1% annual chance floodplain boundary
- 0.2% annual chance floodplain boundary
- Floodway boundary
- Zone D boundary
- CBRS and OPA boundary
- Boundary, including Special Flood Hazard Areas of different base flood elevations, flood depths or flood velocities
- Base Flood Elevation line and water elevation in feet (E.L. 987)
- Base Flood Elevation value where uniform within zone; Referenced to the National Geodetic Vertical Datum of 1929
- Cross section line
- Transect line
- Geographic coordinates referenced to the North American Datum of 1983 (NAD 83)
- 100-year Universal Transverse Mercator grid values, zone 17
- 5000-foot grid ticks; West Virginia State Plane coordinate system projection (NAD 83) 49621, Lambert Conformal Conic projection
- Bench mark use explanation in Notes to Users section of this FRM panel
- River Mile
- River Mile

**NFIP**  
**PANEL 0295 C**

**FIRM**  
**FLOOD INSURANCE RATE MAP**  
**MONROE COUNTY,**  
**WEST VIRGINIA**  
**AND INCORPORATED AREAS**

**PANEL 295 OF 300**  
(SEE MAP INDEX FOR FIRM PANEL LAYOUT)  
COMANS  
NUMBER, PANEL, SHEET  
140295 0295 C  
MONROE COUNTY

**NATIONAL FLOOD INSURANCE PROGRAM**  
Federal Emergency Management Agency

MAP SCALE 1" = 1000'  
500 1000 2000  
0 100 200 300  
METERS

For community map creation history, refer to community mapping letter to the Community Map Users. For information on how to obtain a copy of this map, refer to the community map repository or call the National Flood Insurance Program at 1-800-455-6232.

Notes to User: This map number is shown below. It is used to identify map series. The Community Number shown below is used to identify the specific map panel. The map number and panel number are shown below. The map number and panel number are shown below. The map number and panel number are shown below.