



FEMA

NATIONAL FLOOD INSURANCE PROGRAM

ELEVATION CERTIFICATE

AND

INSTRUCTIONS

2012 EDITION

ELEVATION CERTIFICATE

IMPORTANT: Follow the instructions on pages 1-9.

OMB No. 1660-0008
 Expiration Date: July 31, 2015

SECTION A - PROPERTY INFORMATION

FOR INSURANCE COMPANY USE
 Policy Number:
 Company NAIC Number:

A1. Building Owner's Name: JERRY AND TERRY WILLIAMSON
 A2. Building Street Address (including Apt., Unit, Suite, and/or Bldg. No.) or R.O. Route and Box No.:
583 LONG RUN ROAD
 City: PENNSBORO State: WV ZIP Code: 26415
 A3. Property Description (Lot and Block Numbers, Tax Parcel Number, Legal Description, etc.):
CENTRAL DISTRICT TAX MAP 17 PARCEL 41
 A4. Building Use (e.g., Residential, Non-Residential, Addition, Accessory, etc.): RESIDENTIAL WILL BOOK 34 PAGE - 496
 A5. Latitude/Longitude: Lat. 39°16'32.95" Long. 80°53'05.16"
 A6. Attach at least 2 photographs of the building if the Certificate is being used to obtain flood insurance.
 A7. Building Diagram Number: 7 Horizontal Datum: NAD 1927 NAD 1983

A8. For a building with a crawspace or enclosure(s):
 a) Square footage of crawspace or enclosure(s) 192 sq ft
 b) Number of permanent flood openings in the crawspace or enclosure(s) within 1.0 foot above adjacent grade 4
 c) Total net area of flood openings in A8.b 2,373 sq in
 d) Engineered flood openings? Yes No
 A9. For a building with an attached garage:
 a) Square footage of attached garage N/A sq ft
 b) Number of permanent flood openings in the attached garage within 1.0 foot above adjacent grade _____
 c) Total net area of flood openings in A9.b _____ sq in
 d) Engineered flood openings? Yes No

SECTION B - FLOOD INSURANCE RATE MAP (FIRM) INFORMATION

B1. NFP Community Name & Community Number: DODDRIDGE COUNTY 540024
 B2. County Name: DODDRIDGE B3. State: WV
 B4. Map/Panel Number: 54017C0100C B5. Suffix: C B6. FIRM Index Date: OCT 4, 2011
 B7. FIRM Panel Effective/Revised Date: OCT 4, 2011 B8. Flood Zone(s): A
 B9. Base Flood Elevation(s) (Zone A0, use base flood depth): _____
 B10. Indicate the source of the Base Flood Elevation (BFE) data or base flood depth entered in item B9:
 FIS Profile FIRM Community Determined Other/Source: _____
 B11. Indicate elevation datum used for BFE in item B9: NGVD 1929 NAVD 1988 Other/Source: _____
 B12. Is the building located in a Coastal Barrier Resources System (CBRS) area or Otherwise Protected Area (OPA)? Yes No
 Designation Date: ____/____/____ CBRS OPA

SECTION C - BUILDING ELEVATION INFORMATION (SURVEY REQUIRED)

C1. Building elevations are based on: Construction Drawings* Building Under Construction* Finished Construction
 *A new Elevation Certificate will be required when construction of the building is complete.
 C2. Elevations - Zones A1-A30, AE, AH, A (with BFE), VE, V1-V30, V (with BFE), AR, AR/A, AR/AE, AR/AH, AR/AQ. Complete items C2.a-h below according to the building diagram specified in item A7. In Puerto Rico only, enter meters.
 Benchmark Utilized: WV COORS NETWORK GPS Vertical Datum: _____
 Indicate elevation datum used for the elevations in items a) through h) below. NGVD 1929 NAVD 1988 Other/Source: _____
 Datum used for building elevations must be the same as that used for the BFE.
 a) Top of bottom floor (including basement, crawspace, or enclosure floor) 860.85 Check the measurement used: feet meters
 b) Top of the next higher floor 868.81 feet meters
 c) Bottom of the lowest horizontal structural member (V Zones only) _____ feet meters
 d) Attached garage (top of slab) _____ feet meters
 e) Lowest elevation of machinery or equipment servicing the building (Describe type of equipment and location in Comments) 864.50 feet meters
 f) Lowest adjacent (finished) grade next to building (LAG) 863.54 feet meters
 g) Highest adjacent (finished) grade next to building (HAG) 867.97 feet meters
 h) Lowest adjacent grade at lowest elevation of deck or stairs, including structural support 860.59 feet meters

SECTION D - SURVEYOR, ENGINEER, OR ARCHITECT CERTIFICATION

This certification is to be signed and sealed by a land surveyor, engineer, or architect authorized by law to certify elevation information. I certify that the information on this Certificate represents my best efforts to interpret the data available. I understand that any false statement may be punishable by fine or imprisonment under 18 U.S. Code, Section 1001.
 Check here if comments are provided on back of form.
 Check here if attachments.

Were latitude and longitude in Section A provided by a licensed land surveyor? Yes No

Certifier's Name <u>JOHN STRICKLING</u>		License Number <u>715</u>	
Title <u>PROFESSIONAL SURVEYOR</u>		Company Name <u>STRICKLING SURVEYING</u>	
Address <u>130 ENGLANDS RUN ROAD</u>		City <u>WEST UNION</u>	State <u>WV</u>
Signature <u>John Strickling</u>		Date <u>3/1/16</u>	ZIP Code <u>26456</u>
		Telephone <u>304 873 1592</u>	



ELEVATION CERTIFICATE, page 2

IMPORTANT: In these spaces, copy the corresponding information from Section A.	FOR INSURANCE COMPANY USE
Building Street Address (including Apt., Unit, Suite, and/or Bldg. No.) or P.O. Route and Box No. <u>583 LONG RUN ROAD</u>	Policy Number:
City <u>PENNSBORO</u> State <u>WV</u> ZIP Code <u>26415</u>	Company NAIC Number:

SECTION D – SURVEYOR, ENGINEER, OR ARCHITECT CERTIFICATION (CONTINUED)

Copy both sides of this Elevation Certificate for (1) community official, (2) insurance agent/company, and (3) building owner.

Comments THIS HOUSE IS 18' HIGHER IN ELEVATION THAN THE STREAM.

Signature *John Strickling* Date 3/1/16

SECTION E – BUILDING ELEVATION INFORMATION (SURVEY NOT REQUIRED) FOR ZONE AO AND ZONE A (WITHOUT BFE)

For Zones AO and A (without BFE), complete Items E1–E5. If the Certificate is intended to support a LOMA or LOMR-F request, complete Sections A, B, and C. For Items E1–E4, use natural grade, if available. Check the measurement used. In Puerto Rico only, enter meters.

- E1. Provide elevation information for the following and check the appropriate boxes to show whether the elevation is above or below the highest adjacent grade (HAG) and the lowest adjacent grade (LAG).
- a) Top of bottom floor (including basement, crawlspace, or enclosure) is 7.12 feet meters above or below the HAG.
- b) Top of bottom floor (including basement, crawlspace, or enclosure) is 2.69 feet meters above or below the LAG.
- E2. For Building Diagrams 6–9 with permanent flood openings provided in Section A Items 8 and/or 9 (see pages 8–9 of instructions), the next higher floor (elevation C2.b in the diagrams) of the building is 0.84 feet meters above or below the HAG.
- E3. Attached garage (top of slab) is N/A feet meters above or below the HAG.
- E4. Top of platform of machinery and/or equipment servicing the building is 3.47 feet meters above or below the HAG.
- E5. Zone AO only: If no flood depth number is available, is the top of the bottom floor elevated in accordance with the community's floodplain management ordinance? Yes No Unknown. The local official must certify this information in Section G.

SECTION F – PROPERTY OWNER (OR OWNER'S REPRESENTATIVE) CERTIFICATION

The property owner or owner's authorized representative who completes Sections A, B, and E for Zone A (without a FEMA-issued or community-issued BFE) or Zone AO must sign here. The statements in Sections A, B, and E are correct to the best of my knowledge.

Property Owner's or Owner's Authorized Representative's Name JOHN STRICKLING

Address 130 ENGLANDS RUN ROAD City WEST UNION State WV ZIP Code 26456

Signature *John Strickling* Date 3/1/16 Telephone 304 873 1592

Comments There is no machinery or equipment store in the basement. Check here if attachments.

SECTION G – COMMUNITY INFORMATION (OPTIONAL)

The local official who is authorized by law or ordinance to administer the community's floodplain management ordinance can complete Sections A, B, C (or E), and G of this Elevation Certificate. Complete the applicable item(s) and sign below. Check the measurement used in Items G8–G10. In Puerto Rico only, enter meters.

- G1. The information in Section C was taken from other documentation that has been signed and sealed by a licensed surveyor, engineer, or architect who is authorized by law to certify elevation information. (Indicate the source and date of the elevation data in the Comments area below.)
- G2. A community official completed Section E for a building located in Zone A (without a FEMA-issued or community-issued BFE) or Zone AO.
- G3. The following information (Items G4–G10) is provided for community floodplain management purposes.

G4. Permit Number	G5. Date Permit Issued	G6. Date Certificate Of Compliance/Occupancy Issued
-------------------	------------------------	---

- G7. This permit has been issued for: New Construction Substantial Improvement
- G8. Elevation of as-built lowest floor (including basement) of the building: _____ feet meters Datum _____
- G9. BFE or (in Zone AO) depth of flooding at the building site: _____ feet meters Datum _____
- G10. Community's design flood elevation: _____ feet meters Datum _____

Local Official's Name _____ Title _____

Community Name _____ Telephone _____

Signature _____ Date _____

Comments _____

Check here if attachments.

Building Photographs

See Instructions for Item A6.

Building Street Address (including Apt., Unit, Suite, and/or Bldg. No.) or P.O. Route and Box No. 583 LONG RUN ROAD			For Insurance Company Use: Policy Number
City PENNSBORO	State 14 ✓	ZIP Code 26415	Company NAIC Number

If using the Elevation Certificate to obtain NFIP flood insurance, affix at least two building photographs below according to the instructions for Item A6. Identify all photographs with: date taken; "Front View" and "Rear View"; and, if required, "Right Side View" and "Left Side View." If submitting more photographs than will fit on this page, use the Continuation Page, following.

Front and Left view of house

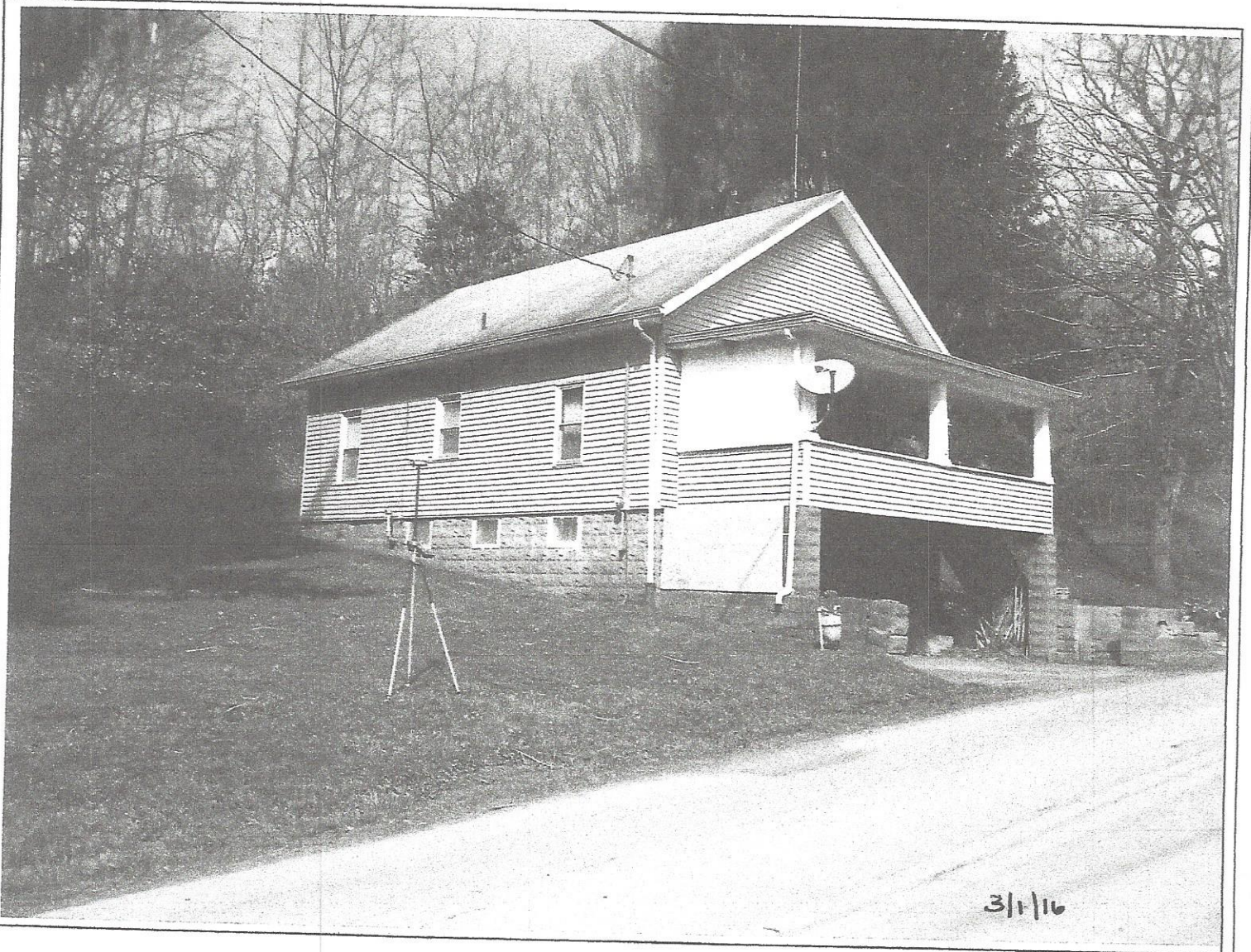

Building Photographs

Continuation Page

Building Street Address (including Apt., Unit, Suite, and/or Bldg. No.) or P.O. Route and Box No. 583 LONG RUN ROAD			For Insurance Company Use: Policy Number
City PENNSBORO	State IV	ZIP Code 28415	Company NAIC Number

If submitting more photographs than will fit on the preceding page, affix the additional photographs below. Identify all photographs with: date taken; "Front View" and "Rear View"; and, if required, "Right Side View" and "Left Side View."

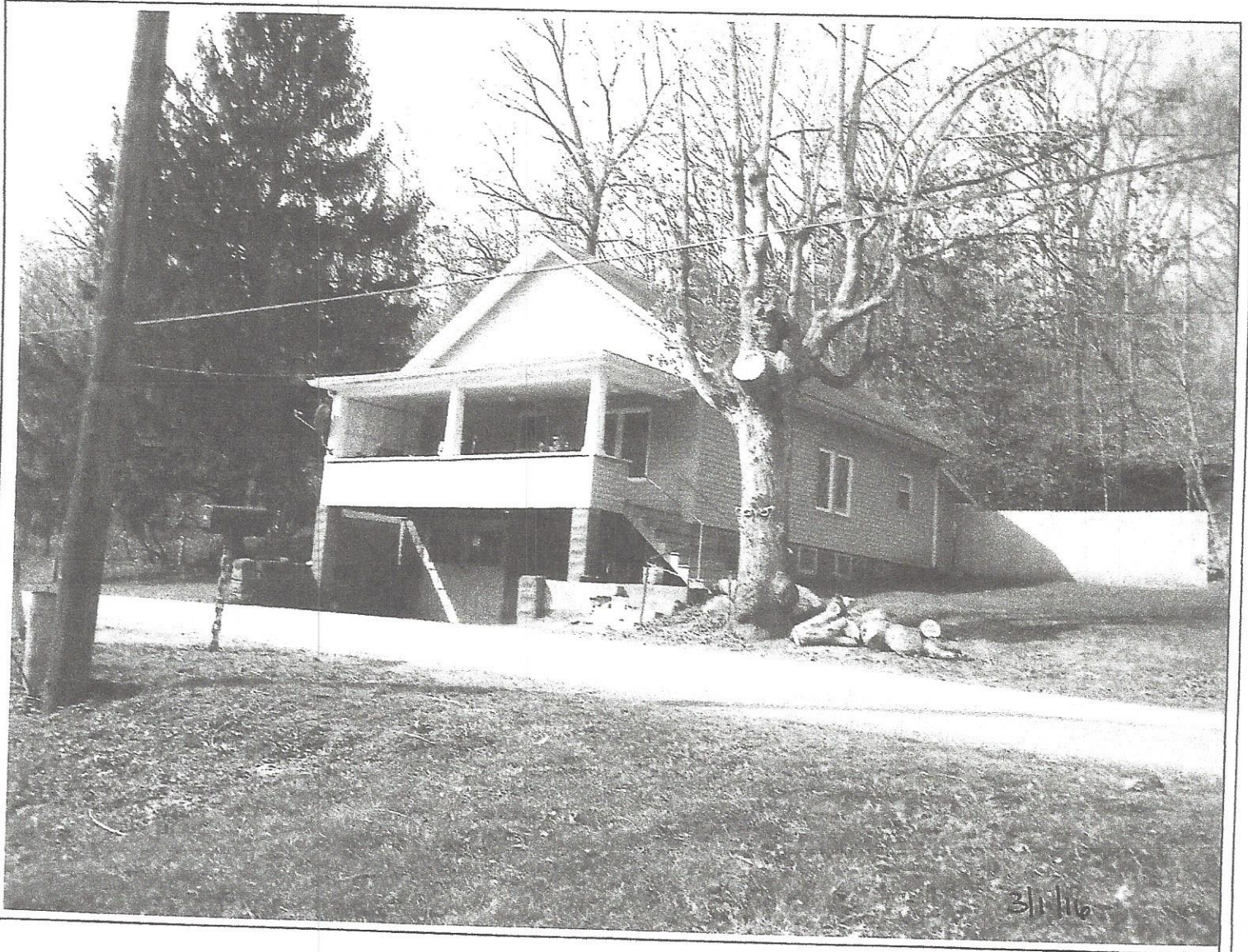

Front and Right side view of house

3/1/16

NO HAZARD INFORMATION
 NOT SHOWN ON THIS
 MAP IN AREAS OUTSIDE OF
 DODDRIDGE COUNTY

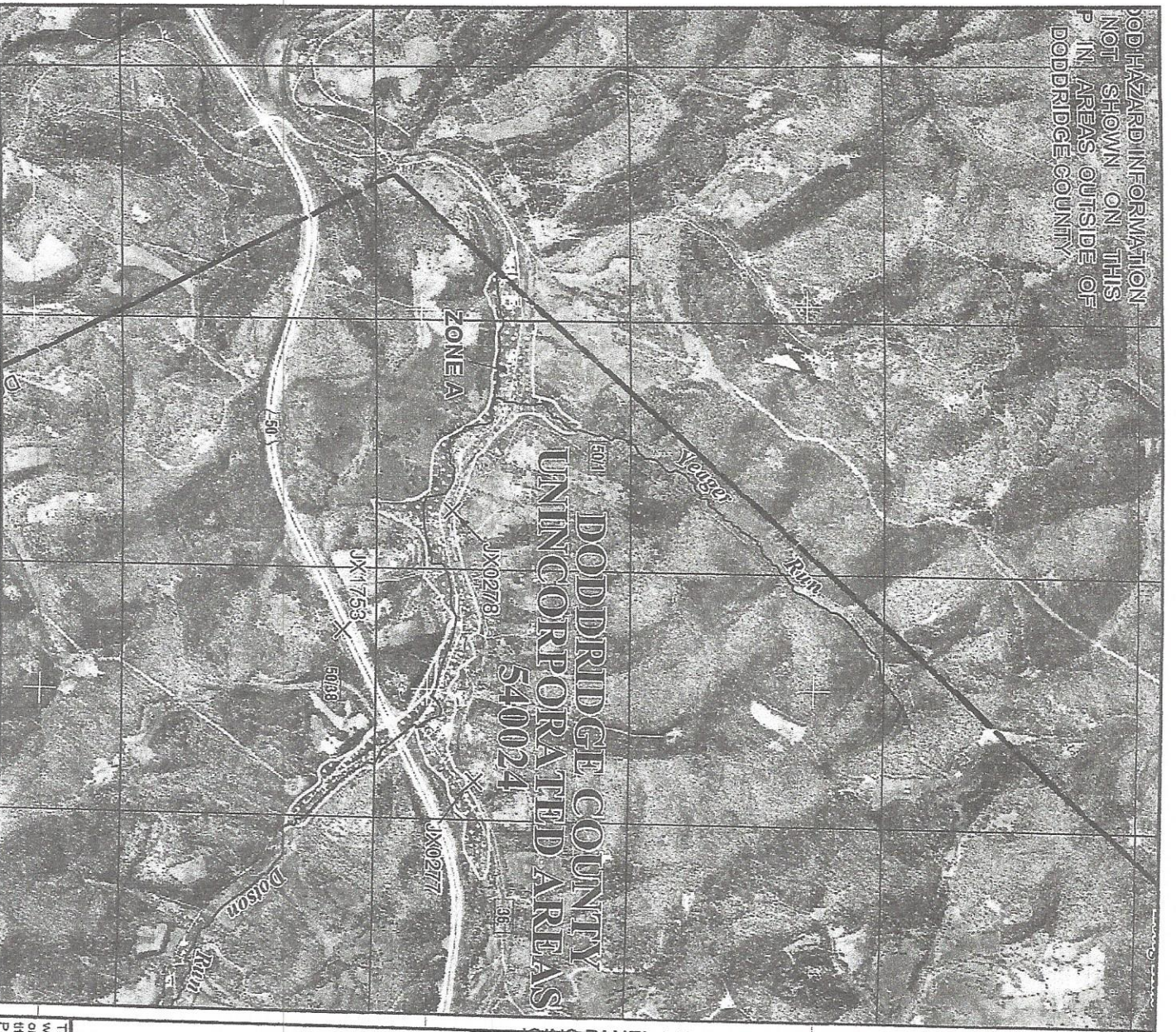

MAP SCALE 1" = 2000'

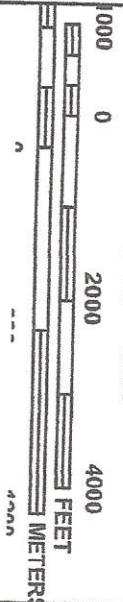

NATIONAL FLOOD INSURANCE PROGRAM

NFIP

PANEL 0100C

FIRM

**FLOOD INSURANCE RATE MAP
 DODDRIDGE COUNTY,
 WEST VIRGINIA
 AND INCORPORATED AREAS**

PANEL 100 OF 325
 (SEE MAP INDEX FOR FIRM PANEL LAYOUT)

CONTAINS:
 COMMUNITY NUMBER PANEL SUFFIX
 DODDRIDGE COUNTY 54024 0100 C

Notice to User: The Map Number shown below should be used when placing map orders; the Community Number shown above should be used on insurance applications for the subject community.

MAP NUMBER
 54017C0100C
 MAP REVISED
 OCTOBER 4, 2011

Federal Emergency Management Agency

This is an official copy of a portion of the above referenced flood map. It was extracted using F-WIT On-Line. This map does not reflect changes or amendments which may have been made subsequent to the date on the title block. For the latest product information about National Flood Insurance Program flood maps check the FEMA Flood Map Store at www.msc.fema.gov



Shelley A Hill

Office Manager

92 Davis Street

West Union, WV 26456-1268

Bus 304.873.2806

www.bradfromsf.com

shelley@bradfromsf.com

Brad Will, Agent



Providing Insurance and Financial Services

WV Flood Map





This map is not the official regulatory FIRM or DFIRM. Its purpose is to assist with determining potential flood risk for the selected location.

 Location of flood information
User Notes:

-  Cross Section (XS) Lines
-  Base Flood Elevation (BFE) Lines

 Floodway

Flood Hazard Zone

-  Approximate Study (Zone A)
-  Detailed Study (AE, AH, AO)

Disclaimer:

The online map is for use in administering the National Flood Insurance Program. It does not necessarily identify all areas subject to flooding, particularly from local drainage sources of small size. To obtain more detailed information in areas where Base Flood Elevations have been determined, users are encouraged to consult the latest Flood Profile data contained in the official flood insurance study. These studies are available online at www.msc.fema.gov.
WV Flood Tool (<http://www.MapWV.gov/flood>) is supported by FEMA, WV NFIP Office, and WV GIS Technical Center.

Map created on June 16, 2016

Flood Hazard Area:

Flood Hazard Area: Location is WITHIN the FEMA 100-year floodplain.

Flood Hazard Zone: A

Stream: Np2

FEMA Issued Flood Map: 54017C0100C

Watershed (HUC8): Little Kanawha (5030203)

Advisory Flood Height: N/A

Water Depth: N/A

Elevation: About 864 ft

Location (long, lat): (80.884681 W, 39.275898 N)

Location (UTM 17N): (509947, 4347399)

Contacts: Doddridge

CRS Information: N/A

Flood Profile:

HEC-RAS Model: Np2

Parcel Number:

Doddridge County Office of Emergency Management/Floodplain Management
108 Court Street, Suite 1
Phone: 304-873-1343 Office/304-281-7407 Mobile
doddridgecountyfpm@gmail.com



JUNE 17, 2016

State Farm Insurance

Shelly A. Hill

92 Davis Street West Union, WV 26456

REF: Elevation Certificate

Dear Ms. Hill,

This is in reference to the elevation certificate, for Jerry and Terry Williams 583 Long Run Rd Pennsboro, WV 26415, that your office has sent to us. In reviewing the latest data available from the WVFLOOD tool (see attached printout) we find that the elevation for the home is at about 864 feet.

Warm regards,

A handwritten signature in blue ink, appearing to read "George Eidel". The signature is fluid and cursive.

George Eidel, Doddridge County FPM