

ELEVATION CERTIFICATE

Important: Follow the instructions on pages 1-9.

Copy all pages of this Elevation Certificate and all attachments for (1) community official, (2) insurance agent/company, and (3) building owner.

| SECTION A - PROPERTY INFORMATION | | | | | FOR INSURANCE COMPANY USE | |
|--|------------------------|---|--|-------------------------------------|--|------------------------|
| A1. Building Owner's Name <u>ABIGAIL ROSE LYNCH</u> | | | | | Policy Number: | |
| A2. Building Street Address (including Apt., Unit, Suite, and/or Bldg. No.) or P.O. Route and Box No. <u>288 BEVERLIN FORK</u> | | | | | Company NAIC Number: | |
| City <u>CENTER POINT</u> | | State <u>WV</u> | | ZIP Code <u>26339</u> | | |
| A3. Property Description (Lot and Block Numbers, Tax Parcel Number, Legal Description, etc.) <u>DEED BOOK 493 PAGE 414</u> | | | | | | |
| A4. Building Use (e.g., Residential, Non-Residential, Addition, Accessory, etc.) <u>RESIDENTIAL</u> | | | | | | |
| A5. Latitude/Longitude: Lat. <u>39°23'43.16"</u> Long. <u>80°37'56.70"</u> Horizontal Datum: <input type="checkbox"/> NAD 1927 <input checked="" type="checkbox"/> NAD 1983 | | | | | | |
| A6. Attach at least 2 photographs of the building if the Certificate is being used to obtain flood insurance. | | | | | | |
| A7. Building Diagram Number <u>N/A</u> | | | | | | |
| A8. For a building with a crawlspace or enclosure(s): | | | | | | |
| a) Square footage of crawlspace or enclosure(s) _____ sq ft | | | | | | |
| b) Number of permanent flood openings in the crawlspace or enclosure(s) within 1.0 foot above adjacent grade _____ | | | | | | |
| c) Total net area of flood openings in A8.b _____ sq in | | | | | | |
| d) Engineered flood openings? <input type="checkbox"/> Yes <input type="checkbox"/> No | | | | | | |
| A9. For a building with an attached garage: | | | | | | |
| a) Square footage of attached garage _____ sq ft | | | | | | |
| b) Number of permanent flood openings in the attached garage within 1.0 foot above adjacent grade _____ | | | | | | |
| c) Total net area of flood openings in A9.b _____ sq in | | | | | | |
| d) Engineered flood openings? <input type="checkbox"/> Yes <input type="checkbox"/> No | | | | | | |
| SECTION B - FLOOD INSURANCE RATE MAP (FIRM) INFORMATION | | | | | | |
| B1. NFIP Community Name & Community Number <u>DODDRIDGE COUNTY</u> <u>54017C0045C</u> | | | | B2. County Name <u>DODDRIDGE</u> | | B3. State <u>WV</u> |
| B4. Map/Panel Number <u>54017C0045</u> | B5. Suffix <u>C</u> | B6. FIRM Index Date <u>10/4/2011</u> | B7. FIRM Panel Effective/ Revised Date <u>10/4/2011</u> | B8. Flood Zone(s) <u>A</u> | B9. Base Flood Elevation(s) (Zone AO, use Base Flood Depth) <u>792.0</u> <u>ADVISORY FLOOD HEIGHT</u> | |
| B10. Indicate the source of the Base Flood Elevation (BFE) data or base flood depth entered in item B9: <input type="checkbox"/> FIS Profile <input type="checkbox"/> FIRM <input type="checkbox"/> Community Determined <input checked="" type="checkbox"/> Other/Source: <u>WV FLOOD TOOL</u> | | | | | | |
| B11. Indicate elevation datum used for BFE in Item B9: <input type="checkbox"/> NGVD 1929 <input checked="" type="checkbox"/> NAVD 1988 <input type="checkbox"/> Other/Source: _____ | | | | | | |
| B12. Is the building located in a Coastal Barrier Resources System (CBRS) area or Otherwise Protected Area (OPA)? <input type="checkbox"/> Yes <input checked="" type="checkbox"/> No Designation Date: _____ <input type="checkbox"/> CBRS <input type="checkbox"/> OPA | | | | | | |

ELEVATION CERTIFICATE

OMB No. 1660-0008
Expiration Date: November 30, 2022

| | | | |
|---|--------------------|--------------------------|----------------------------------|
| IMPORTANT: In these spaces, copy the corresponding information from Section A. | | | FOR INSURANCE COMPANY USE |
| Building Street Address (including Apt., Unit, Suite, and/or Bldg. No.) or P.O. Route and Box No. <u>288 BEVERLIN FORK</u> | | | Policy Number: |
| City <u>CENTER POINT</u> | State <u>WV</u> | ZIP Code <u>26339</u> | Company NAIC Number |

SECTION C – BUILDING ELEVATION INFORMATION (SURVEY REQUIRED)

C1. Building elevations are based on: Construction Drawings* Building Under Construction* Finished Construction
 *A new Elevation Certificate will be required when construction of the building is complete.

C2. Elevations – Zones A1–A30, AE, AH, A (with BFE), VE, V1–V30, V (with BFE), AR, AR/A, AR/AE, AR/A1–A30, AR/AH, AR/AO. Complete Items C2.a–h below according to the building diagram specified in Item A7. In Puerto Rico only, enter meters.

Benchmark Utilized: WV CORS NETWORK Vertical Datum: NAD 1988

Indicate elevation datum used for the elevations in items a) through h) below.

NGVD 1929 NAVD 1988 Other/Source: _____

Datum used for building elevations must be the same as that used for the BFE.

Check the measurement used.

- | | | | |
|--|---------------|--|---------------------------------|
| a) Top of bottom floor (including basement, crawlspace, or enclosure floor) _____ | | <input type="checkbox"/> feet | <input type="checkbox"/> meters |
| b) Top of the next higher floor _____ | | <input type="checkbox"/> feet | <input type="checkbox"/> meters |
| c) Bottom of the lowest horizontal structural member (V Zones only) _____ | | <input type="checkbox"/> feet | <input type="checkbox"/> meters |
| d) Attached garage (top of slab) _____ | | <input type="checkbox"/> feet | <input type="checkbox"/> meters |
| e) Lowest elevation of machinery or equipment servicing the building (Describe type of equipment and location in Comments) _____ | | <input type="checkbox"/> feet | <input type="checkbox"/> meters |
| f) Lowest adjacent (finished) grade next to building (LAG) _____ | <u>790.66</u> | <input checked="" type="checkbox"/> feet | <input type="checkbox"/> meters |
| g) Highest adjacent (finished) grade next to building (HAG) _____ | <u>793.32</u> | <input checked="" type="checkbox"/> feet | <input type="checkbox"/> meters |
| h) Lowest adjacent grade at lowest elevation of deck or stairs, including structural support _____ | | <input type="checkbox"/> feet | <input type="checkbox"/> meters |

SECTION D – SURVEYOR, ENGINEER, OR ARCHITECT CERTIFICATION

This certification is to be signed and sealed by a land surveyor, engineer, or architect authorized by law to certify elevation information. I certify that the information on this Certificate represents my best efforts to interpret the data available. I understand that any false statement may be punishable by fine or imprisonment under 18 U.S. Code, Section 1001.

Were latitude and longitude in Section A provided by a licensed land surveyor? Yes No Check here if attachments.

| | | | |
|---|------------------------------|---|----------------------------------|
| Certifier's Name <u>JOHN STRICKLING</u> | License Number <u>715</u> |  | |
| Title <u>PROFESSIONAL SURVEYOR</u> | | | |
| Company Name <u>STRICKLING SURVEYING</u> | | | |
| Address <u>130 ENGLANDS RUN RD</u> | | | |
| City <u>WEST UNION</u> | State <u>WV</u> | | ZIP Code <u>26456</u> |
| Signature <u>John Strickling</u> | Date <u>2/12/22</u> | | Telephone <u>304 873 1592</u> |
| Copy all pages of this Elevation Certificate and all attachments for (1) community official, (2) insurance agent/company, and (3) building owner. | | | |

Comments (including type of equipment and location, per C2(e), if applicable)

BUILDING SITE
NO CONSTRUCTION HAS BEEN DONE AS OF THIS DATE.

ELEVATION CERTIFICATE

OMB No. 1660-0008
Expiration Date: November 30, 2022

| | | | | |
|---|--------------------|--------------------------|----------------------------------|--|
| IMPORTANT: In these spaces, copy the corresponding information from Section A. | | | FOR INSURANCE COMPANY USE | |
| Building Street Address (including Apt., Unit, Suite, and/or Bldg. No.) or P.O. Route and Box No. <i>288 BEVERLYN FORK</i> | | | Policy Number: | |
| City <i>CENTER POINT</i> | State <i>IN</i> | ZIP Code <i>26339</i> | Company NAIC Number | |

SECTION E – BUILDING ELEVATION INFORMATION (SURVEY NOT REQUIRED) FOR ZONE AO AND ZONE A (WITHOUT BFE)

For Zones AO and A (without BFE), complete Items E1–E5. If the Certificate is intended to support a LOMA or LOMR-F request, complete Sections A, B, and C. For Items E1–E4, use natural grade, if available. Check the measurement used. In Puerto Rico only, enter meters.

- E1. Provide elevation information for the following and check the appropriate boxes to show whether the elevation is above or below the highest adjacent grade (HAG) and the lowest adjacent grade (LAG).
- a) Top of bottom floor (including basement, crawlspace, or enclosure) is _____ feet meters above or below the HAG.
- b) Top of bottom floor (including basement, crawlspace, or enclosure) is _____ feet meters above or below the LAG.
- E2. For Building Diagrams 6–9 with permanent flood openings provided in Section A Items 8 and/or 9 (see pages 1–2 of Instructions), the next higher floor (elevation C2.b in the diagrams) of the building is _____ feet meters above or below the HAG.
- E3. Attached garage (top of slab) is _____ feet meters above or below the HAG.
- E4. Top of platform of machinery and/or equipment servicing the building is _____ feet meters above or below the HAG.
- E5. Zone AO only: If no flood depth number is available, is the top of the bottom floor elevated in accordance with the community's floodplain management ordinance? Yes No Unknown. The local official must certify this information in Section G.

SECTION F – PROPERTY OWNER (OR OWNER'S REPRESENTATIVE) CERTIFICATION

The property owner or owner's authorized representative who completes Sections A, B, and E for Zone A (without a FEMA-issued or community-issued BFE) or Zone AO must sign here. The statements in Sections A, B, and E are correct to the best of my knowledge.

Property Owner or Owner's Authorized Representative's Name

Address _____ City _____ State _____ ZIP Code _____

Signature _____ Date _____ Telephone _____

Comments

Check here if attachments.

BUILDING PHOTOGRAPHS

ELEVATION CERTIFICATE

See Instructions for Item A6.

OMB No. 1660-0008

Expiration Date: November 30, 2022

| | | | |
|---|--------------------|--------------------------|----------------------------------|
| IMPORTANT: In these spaces, copy the corresponding information from Section A. | | | FOR INSURANCE COMPANY USE |
| Building Street Address (including Apt., Unit, Suite, and/or Bldg. No.) or P.O. Route and Box No. 288 BEVERLYN FORK | | | Policy Number: |
| City CENTER POINT | State IA | ZIP Code 26339 | Company NAIC Number |

If using the Elevation Certificate to obtain NFIP flood insurance, affix at least 2 building photographs below according to the instructions for Item A6. Identify all photographs with date taken; "Front View" and "Rear View"; and, if required, "Right Side View" and "Left Side View." When applicable, photographs must show the foundation with representative examples of the flood openings or vents, as indicated in Section A8. If submitting more photographs than will fit on this page, use the Continuation Page.



Photo One

Photo One Caption

FRONT SIDE VIEW

Clear Photo One



Photo Two

Photo Two Caption

BACK SIDE VIEW

Clear Photo Two

ELEVATION CERTIFICATE

BUILDING PHOTOGRAPHS

Continuation Page

OMB No. 1660-0008

Expiration Date: November 30, 2022

| | | | |
|--|-------------|-------------------|----------------------------------|
| IMPORTANT: In these spaces, copy the corresponding information from Section A. | | | FOR INSURANCE COMPANY USE |
| Building Street Address (including Apt., Unit, Suite, and/or Bldg. No.) or P.O. Route and Box No. 288 BEVERLIN FORK | | | Policy Number: |
| City CENTER POINT | State WV | ZIP Code 26339 | Company NAIC Number |

If submitting more photographs than will fit on the preceding page, affix the additional photographs below. Identify all photographs with: date taken; "Front View" and "Rear View"; and, if required, "Right Side View" and "Left Side View." When applicable, photographs must show the foundation with representative examples of the flood openings or vents, as indicated in Section A8.



Photo Three

Photo Three Caption

RIGHT SIDE VIEW

Clear Photo Three



Photo Four

Photo Four Caption

LEFT SIDE VIEW

Clear Photo Four

National Flood Hazard Layer F Maps



1 Legend

DATE: 02/13/2022 10:59:23 AM

Zone AE
 Flood Hazard Zone AE, AH, VE, AR
 Flood Hazard Zone AE, AH, VE, AR
 Flood Hazard Zone AE, AH, VE, AR

Zone X
 Flood Hazard Zone X
 Flood Hazard Zone X
 Flood Hazard Zone X

Zone D
 Flood Hazard Zone D
 Flood Hazard Zone D
 Flood Hazard Zone D

Zone C
 Flood Hazard Zone C
 Flood Hazard Zone C
 Flood Hazard Zone C

Zone B
 Flood Hazard Zone B
 Flood Hazard Zone B
 Flood Hazard Zone B

Zone A
 Flood Hazard Zone A
 Flood Hazard Zone A
 Flood Hazard Zone A

Zone V
 Flood Hazard Zone V
 Flood Hazard Zone V
 Flood Hazard Zone V

Zone H
 Flood Hazard Zone H
 Flood Hazard Zone H
 Flood Hazard Zone H

Zone I
 Flood Hazard Zone I
 Flood Hazard Zone I
 Flood Hazard Zone I

Zone J
 Flood Hazard Zone J
 Flood Hazard Zone J
 Flood Hazard Zone J

Zone K
 Flood Hazard Zone K
 Flood Hazard Zone K
 Flood Hazard Zone K

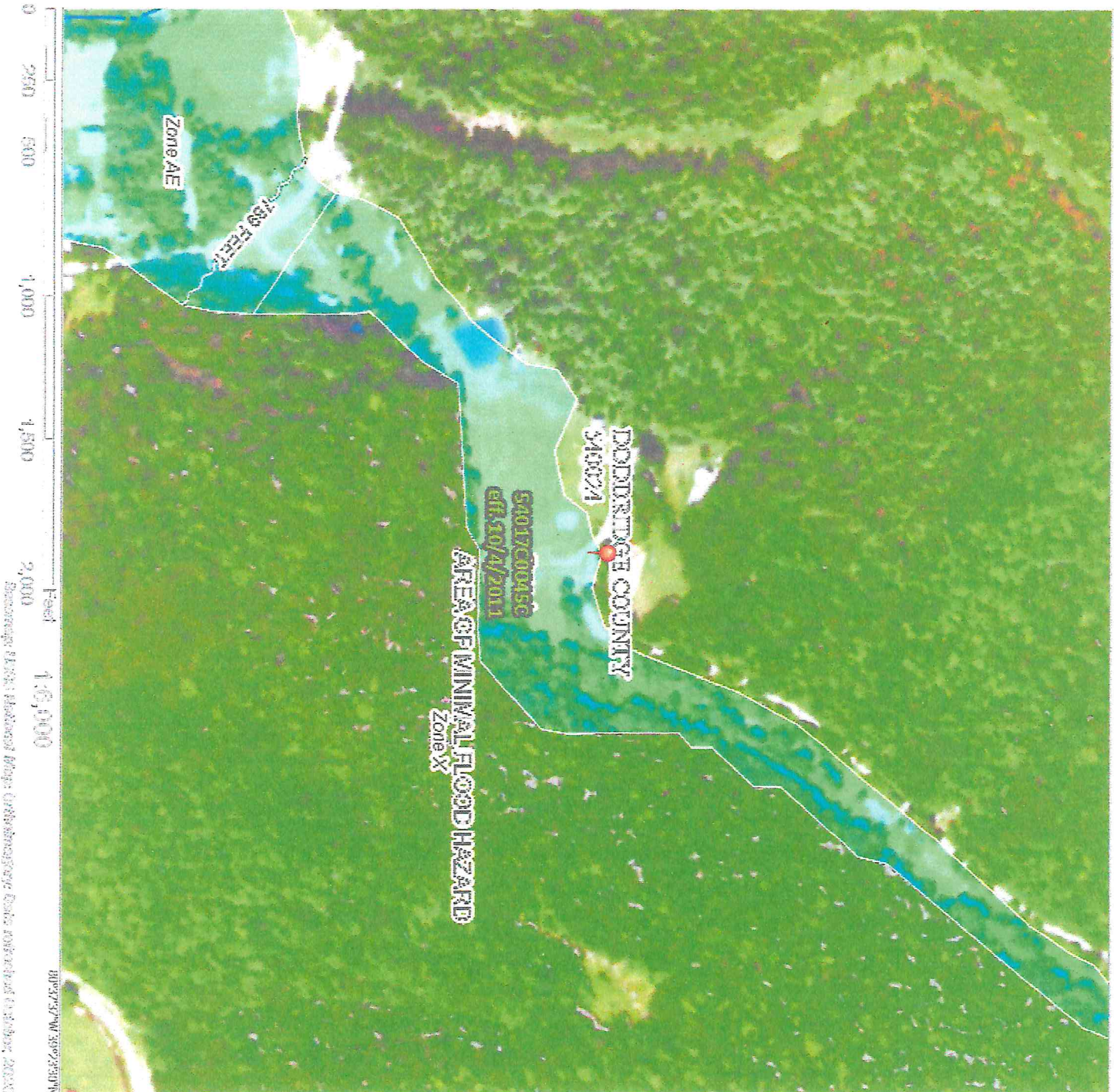

Zone L
 Flood Hazard Zone L
 Flood Hazard Zone L
 Flood Hazard Zone L

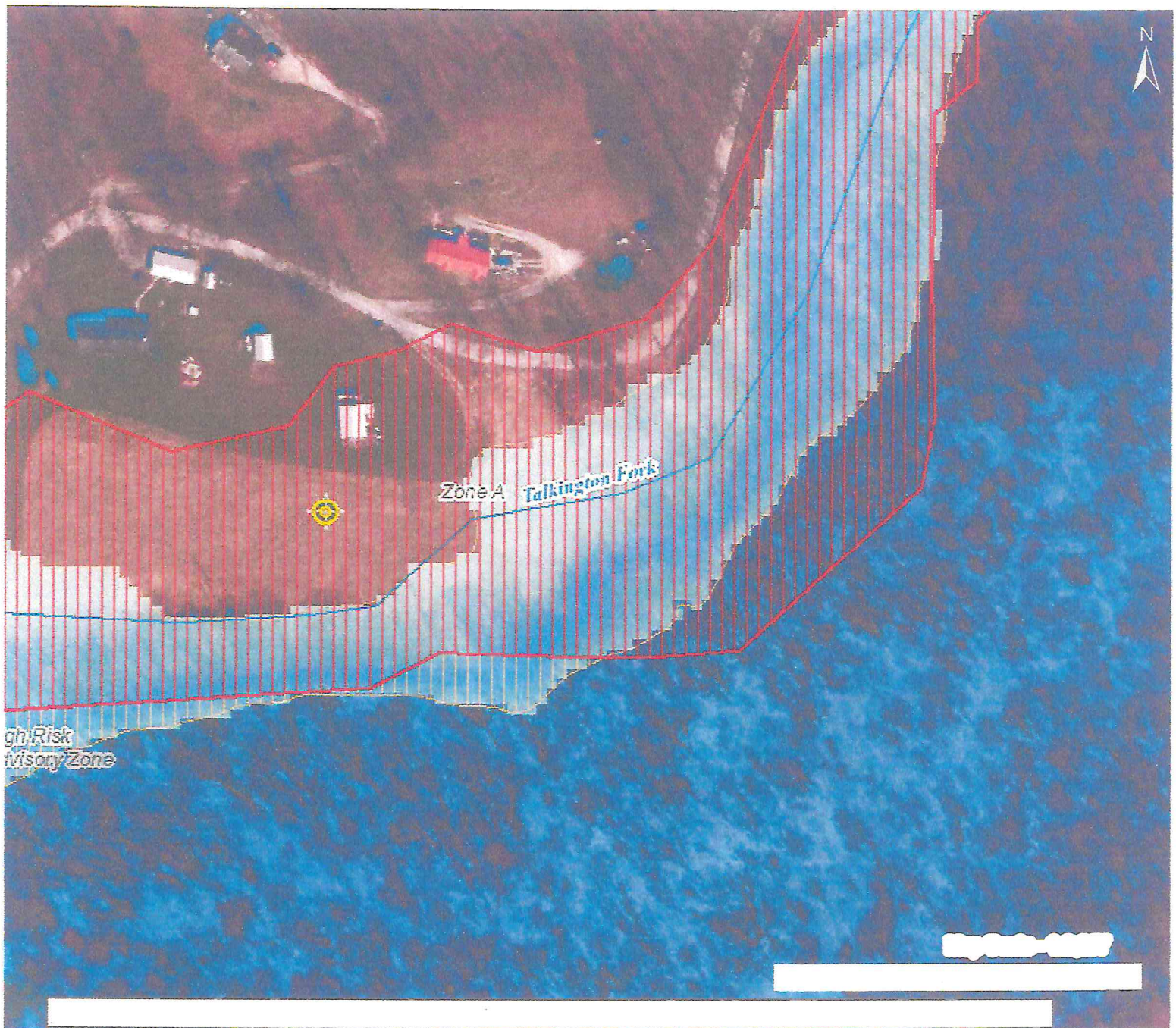

0 2500 5000 1,000 1,500 2,000 Feet
 Date: 02/13/2022 10:59:23 AM

0 2500 5000 1,000 1,500 2,000 Feet
 Date: 02/13/2022 10:59:23 AM

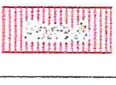
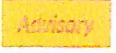

- HIGH**  1-Percent-Annual-Chance Flood Hazard Area **With Base Flood Elevation (BFE)**
-  **Regulatory Floodway in AE Zone**
- RISK**  1-Percent-Annual-Chance Flood Hazard Area **Without BFE** (may have Advisory Flood Heights)
-  **1-Percent-Annual-Chance High Risk Advisory**

| | | |
|---|--------------------------|---|
|  | Flood Hazard Area | Location is WITHIN the FEMA 100-year floodplain. |
| | Flood Zone | A |
| | Stream | Talkington Fork |
| | Watershed (HUC8) | Little Mustungum-Middle Island (5030201) |

https://www.mapwv.gov/flood/map/docs/wv_flood_tool_legend.pdf