

ELEVATION CERTIFICATE

-(Before)

Important: Follow the instructions on pages 1-9.

Copy all pages of this Elevation Certificate and all attachments for (1) community official, (2) insurance agent/company, and (3) building owner.

| SECTION A - PROPERTY INFORMATION | | | | | | FOR INSURANCE COMPANY USE |
|---|------------------------|---|--|-------------------------------------|--|---------------------------|
| A1. Building Owner's Name <u>LARRY LAW</u> | | | | | Policy Number: | |
| A2. Building Street Address (including Apt., Unit, Suite, and/or Bldg. No.) or P.O. Route and Box No. <u>9214 ROUTE 23 NORTH</u> | | | | | Company NAIC Number: | |
| City <u>CENTER POINT</u> | | State <u>WV</u> | | ZIP Code <u>26339</u> | | |
| A3. Property Description (Lot and Block Numbers, Tax Parcel Number, Legal Description, etc.) <u>MCCLELLAN DIST., DODDRIDGE COUNTY, TAX MAP 18 PARCEL 7.1</u> | | | | | | |
| A4. Building Use (e.g., Residential, Non-Residential, Addition, Accessory, etc.) <u>RESIDENTIAL</u> | | | | | | |
| A5. Latitude/Longitude: Lat. <u>39°23'36.69"</u> Long. <u>80°38'05.2"</u> Horizontal Datum: <input type="checkbox"/> NAD 1927 <input checked="" type="checkbox"/> NAD 1983 | | | | | | |
| A6. Attach at least 2 photographs of the building if the Certificate is being used to obtain flood insurance. | | | | | | |
| A7. Building Diagram Number _____ | | | | | | |
| A8. For a building with a crawlspace or enclosure(s): | | | | | | |
| a) Square footage of crawlspace or enclosure(s) _____ sq ft | | | | | | |
| b) Number of permanent flood openings in the crawlspace or enclosure(s) within 1.0 foot above adjacent grade _____ | | | | | | |
| c) Total net area of flood openings in A8.b _____ sq in | | | | | | |
| d) Engineered flood openings? <input type="checkbox"/> Yes <input type="checkbox"/> No | | | | | | |
| A9. For a building with an attached garage: | | | | | | |
| a) Square footage of attached garage _____ sq ft | | | | | | |
| b) Number of permanent flood openings in the attached garage within 1.0 foot above adjacent grade _____ | | | | | | |
| c) Total net area of flood openings in A9.b _____ sq in | | | | | | |
| d) Engineered flood openings? <input type="checkbox"/> Yes <input type="checkbox"/> No | | | | | | |
| SECTION B - FLOOD INSURANCE RATE MAP (FIRM) INFORMATION | | | | | | |
| B1. NFIP Community Name & Community Number <u>DODDRIDGE COUNTY 540024</u> | | | | B2. County Name <u>DODDRIDGE</u> | | B3. State <u>WV</u> |
| B4. Map/Panel Number <u>54017C0045C</u> | B5. Suffix <u>C</u> | B6. FIRM Index Date <u>Oct 4, 2011</u> | B7. FIRM Panel Effective/ Revised Date <u>Oct 4, 2011</u> | B8. Flood Zone(s) <u>A</u> | B9. Base Flood Elevation(s) (Zone AO, use Base Flood Depth) <u>789.3'</u> | |
| B10. Indicate the source of the Base Flood Elevation (BFE) data or base flood depth entered in Item B9: <input type="checkbox"/> FIS Profile <input checked="" type="checkbox"/> FIRM <input type="checkbox"/> Community Determined <input type="checkbox"/> Other/Source: _____ | | | | | | |
| B11. Indicate elevation datum used for BFE in Item B9: <input type="checkbox"/> NGVD 1929 <input checked="" type="checkbox"/> NAVD 1988 <input type="checkbox"/> Other/Source: _____ | | | | | | |
| B12. Is the building located in a Coastal Barrier Resources System (CBRS) area or Otherwise Protected Area (OPA)? <input type="checkbox"/> Yes <input checked="" type="checkbox"/> No Designation Date: _____ <input type="checkbox"/> CBRS <input type="checkbox"/> OPA | | | | | | |

ELEVATION CERTIFICATE

OMB No. 1660-0008
Expiration Date: November 30, 2022

| | | | |
|---|--------------------|--------------------------|----------------------------------|
| IMPORTANT: In these spaces, copy the corresponding information from Section A. | | | FOR INSURANCE COMPANY USE |
| Building Street Address (including Apt., Unit, Suite, and/or Bldg. No.) or P.O. Route and Box No. <u>9214 ROUTE 23 N</u> | | | Policy Number: |
| City <u>CENTER POINT</u> | State <u>WV</u> | ZIP Code <u>26339</u> | Company NAIC Number |

SECTION C - BUILDING ELEVATION INFORMATION (SURVEY REQUIRED)

C1. Building elevations are based on: Construction Drawings* Building ~~Under~~ ^{BEFORE} Construction* Finished Construction

*A new Elevation Certificate will be required when construction of the building is complete.

C2. Elevations - Zones A1-A30, AE, AH, A (with BFE), VE, V1-V30, V (with BFE), AR, ARIA, AR/AE, AR/A1-A30, AR/AH, AR/AO. Complete Items C2.a-h below according to the building diagram specified in Item A7. In Puerto Rico only, enter meters.

Benchmark Utilized: WV COORS NETWORK Vertical Datum: GPS

Indicate elevation datum used for the elevations in items a) through h) below.

NGVD 1929 NAVD 1988 Other/Source: _____

Datum used for building elevations must be the same as that used for the BFE.

Check the measurement used.

- a) Top of bottom floor (including basement, crawlspace, or enclosure floor) _____ feet meters
- b) Top of the next higher floor _____ feet meters
- c) Bottom of the lowest horizontal structural member (V Zones only) _____ feet meters
- d) Attached garage (top of slab) _____ feet meters
- e) Lowest elevation of machinery or equipment servicing the building (Describe type of equipment and location in Comments) _____ feet meters
- f) Lowest adjacent ^{EXISTING} (finished) grade next to building (LAG) BACK LST 784.33 feet meters
- g) Highest adjacent ^{EXISTING} (finished) grade next to building (HAG) BACK RT 786.46 feet meters
- h) Lowest adjacent grade at lowest elevation of deck or stairs, including structural support _____ feet meters

SECTION D - SURVEYOR, ENGINEER, OR ARCHITECT CERTIFICATION

This certification is to be signed and sealed by a land surveyor, engineer, or architect authorized by law to certify elevation information. I certify that the information on this Certificate represents my best efforts to interpret the data available. I understand that any false statement may be punishable by fine or imprisonment under 18 U.S. Code, Section 1001.

Were latitude and longitude in Section A provided by a licensed land surveyor? Yes No Check here if attachments.

| | | | |
|---|------------------------------|----------------------------------|--------------------------|
| Certifier's Name <u>JOHN STRICKLING</u> | License Number <u>715</u> | | |
| Title <u>PROFESSIONAL SURVEYOR</u> | | | |
| Company Name <u>STRICKLING SURVEYING</u> | | | |
| Address <u>130 ENGLANDS RUN ROAD</u> | | | |
| City <u>WEST UNION</u> | State <u>WV</u> | | ZIP Code <u>26456</u> |
| Signature <u>John Strickling</u> | Date <u>OCT 1, 2020</u> | Telephone <u>304 873 1592</u> | Ext. |

Copy all pages of this Elevation Certificate and all attachments for (1) community official, (2) insurance agent/company, and (3) building owner.

Comments (including type of equipment and location, per C2(e), if applicable)

ELEVATION CERTIFICATE

OMB No. 1660-0008
Expiration Date: November 30, 2022

| | | | |
|---|--------------------|--------------------------|----------------------------------|
| IMPORTANT: In these spaces, copy the corresponding information from Section A. | | | FOR INSURANCE COMPANY USE |
| Building Street Address (including Apt., Unit, Suite, and/or Bldg. No.) or P.O. Route and Box No. <i>9214 WV ROUTE 23 N.</i> | | | Policy Number: |
| City <i>CENTER POINT</i> | State <i>WV</i> | ZIP Code <i>26339</i> | Company NAIC Number |

SECTION E – BUILDING ELEVATION INFORMATION (SURVEY NOT REQUIRED) FOR ZONE AO AND ZONE A (WITHOUT BFE)

For Zones AO and A (without BFE), complete Items E1–E5. If the Certificate is intended to support a LOMA or LOMR-F request, complete Sections A, B, and C. For Items E1–E4, use natural grade, if available. Check the measurement used. In Puerto Rico only, enter meters.

- E1. Provide elevation information for the following and check the appropriate boxes to show whether the elevation is above or below the highest adjacent grade (HAG) and the lowest adjacent grade (LAG).
- a) Top of bottom floor (including basement, crawlspace, or enclosure) is _____ feet meters above or below the HAG.
- b) Top of bottom floor (including basement, crawlspace, or enclosure) is _____ feet meters above or below the LAG.
- E2. For Building Diagrams 6–9 with permanent flood openings provided in Section A Items 8 and/or 9 (see pages 1–2 of Instructions), the next higher floor (elevation C2.b in the diagrams) of the building is _____ feet meters above or below the HAG.
- E3. Attached garage (top of slab) is _____ feet meters above or below the HAG.
- E4. Top of platform of machinery and/or equipment servicing the building is _____ feet meters above or below the HAG.
- E5. Zone AO only: If no flood depth number is available, is the top of the bottom floor elevated in accordance with the community's floodplain management ordinance? Yes No Unknown. The local official must certify this information in Section G.

SECTION F – PROPERTY OWNER (OR OWNER'S REPRESENTATIVE) CERTIFICATION

The property owner or owner's authorized representative who completes Sections A, B, and E for Zone A (without a FEMA-issued or community-issued BFE) or Zone AO must sign here. The statements in Sections A, B, and E are correct to the best of my knowledge.

Property Owner or Owner's Authorized Representative's Name

JOHN STRICKLING

| | | | |
|--|-----------------------------|---------------------------------------|--------------------------|
| Address <i>130 ENGLANDS RURAL RD,</i> | City <i>WEST UNION</i> | State <i>WV</i> | ZIP Code <i>26456</i> |
| Signature <i>John Strickling</i> | Date <i>OCT. 1, 2020</i> | Telephone <i>304 873 1592 Home</i> | |
| Comments | | <i>304-871-0411 Cell</i> | |

Check here if attachments.

ELEVATION CERTIFICATE

BUILDING PHOTOGRAPHS

See instructions for Item A6.

OMB No. 1660-0008

Expiration Date: November 30, 2022

| | | | |
|---|-------------|-------------------|----------------------------------|
| IMPORTANT: In these spaces, copy the corresponding information from Section A. | | | FOR INSURANCE COMPANY USE |
| Building Street Address (including Apt., Unit, Suite, and/or Bldg. No.) or P.O. Route and Box No. 9214 WV ROUTE 23 N | | | Policy Number: |
| City CENTER POINT | State WV | ZIP Code 26339 | Company NAIC Number |

If using the Elevation Certificate to obtain NFIP flood insurance, affix at least 2 building photographs below according to the instructions for Item A6. Identify all photographs with date taken; "Front View" and "Rear View"; and, if required, "Right Side View" and "Left Side View." When applicable, photographs must show the foundation with representative examples of the flood openings or vents, as indicated in Section A8. If submitting more photographs than will fit on this page, use the Continuation Page.



FRONT Photo One VIEW

Photo One Caption

Clear Photo One



REAR Photo Two VIEW

Photo Two Caption

Clear Photo Two

ELEVATION CERTIFICATE

BUILDING PHOTOGRAPHS

Continuation Page

OMB No. 1660-0008

Expiration Date: November 30, 2022

| | | | |
|--|--------------|-------------------|----------------------------------|
| IMPORTANT: In these spaces, copy the corresponding information from Section A. | | | FOR INSURANCE COMPANY USE |
| Building Street Address (including Apt., Unit, Suite, and/or Bldg. No.) or P.O. Route and Box No. 9214 14V ROUTE 23 N | | | Policy Number: |
| City CENTER POINT | State 12V | ZIP Code 26339 | Company NAIC Number |

If submitting more photographs than will fit on the preceding page, affix the additional photographs below. Identify all photographs with: date taken; "Front View" and "Rear View"; and, if required, "Right Side View" and "Left Side View." When applicable, photographs must show the foundation with representative examples of the flood openings or vents, as indicated in Section A8.



RIGHT SIDE VIEW

Photo Three Caption

Clear Photo Three



LEFT SIDE VIEW

Photo Four Caption

Clear Photo Four

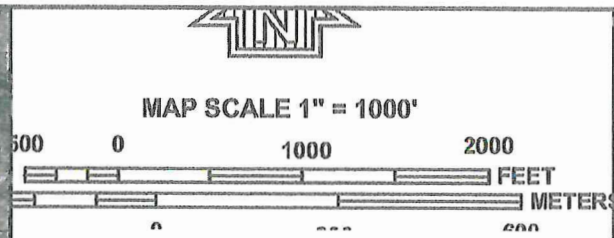
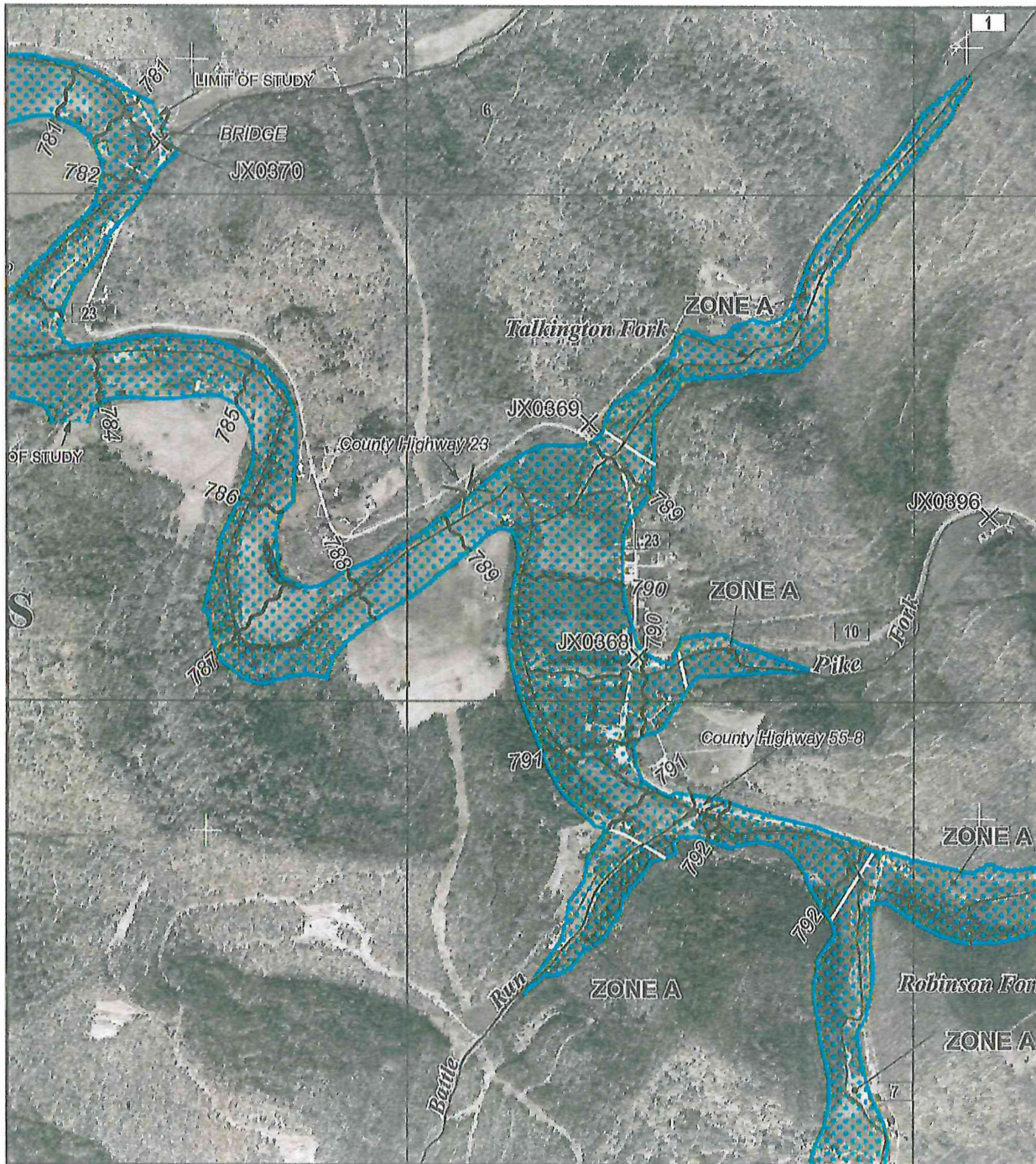

NATIONAL FLOOD INSURANCE PROGRAM

PANEL 0045C

FIRM
FLOOD INSURANCE RATE MAP
DODDRIDGE COUNTY,
WEST VIRGINIA
AND INCORPORATED AREAS

PANEL 45 OF 325
 (SEE MAP INDEX FOR FIRM PANEL LAYOUT)

CONTAINS:

| COMMUNITY | NUMBER | PANEL | SUFFIX |
|------------------|--------|-------|--------|
| DODDRIDGE COUNTY | 540024 | 0045 | C |

Notice to User: The Map Number shown below should be used when placing map orders; the Community Number shown above should be used on insurance applications for the subject community.



MAP NUMBER
54017C0045C
MAP REVISED
OCTOBER 4, 2011

Federal Emergency Management Agency

This is an official copy of a portion of the above referenced flood map. It was extracted using F-MIT On-Line. This map does not reflect changes or amendments which may have been made subsequent to the date on the title block. For the latest product information about National Flood Insurance Program flood maps check the FEMA Flood Map Store at www.msc.fema.gov

WV Flood Map

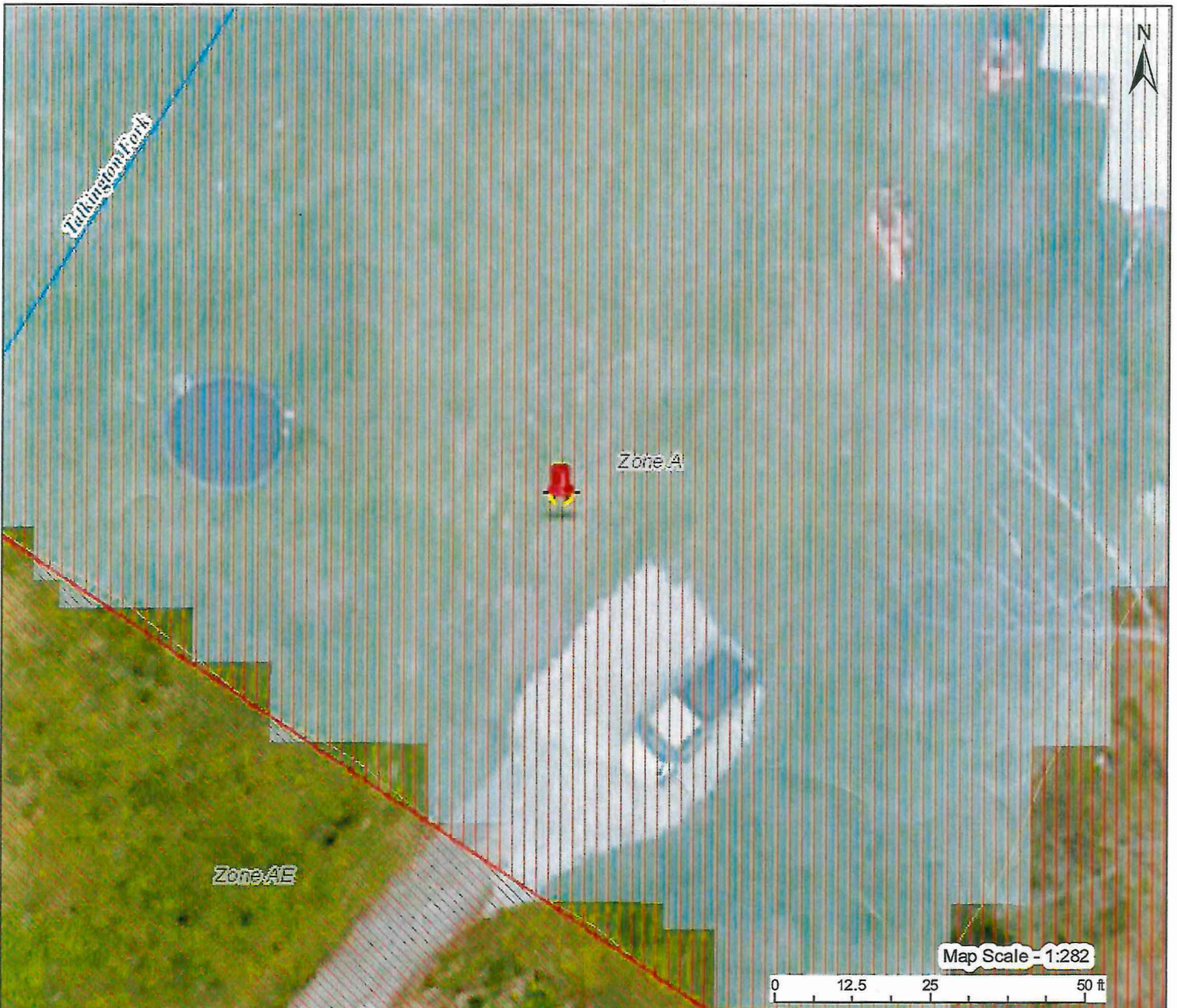

This map is not the official regulatory FIRM or DFIRM. Its purpose is to assist with determining potential flood risk for the selected location.

| | | |
|--|---|---|
| H I G H R I S K | 1-Percent-Annual-Chance Flood Hazard Area With Base Flood Elevation (BFE) | Flood Info Location Map created on 10/6/2020 |
| | Regulatory Floodway in AE Zone | |
| R I S K | 1-Percent-Annual-Chance Flood Hazard Area Without BFE (may have Advisory Flood Heights) | User Notes |
| | 1-Percent-Annual-Chance High Risk Advisory | Flood Hazard Area Location is WITHIN the FEMA 100-year floodplain. Advisory Flood Heights available Flood Zone A (Advisory Flood Heights available) Stream Talkington Fork Watershed (HU C8) Little Musringum-Middle Island (5030201) |
| Download the Full Legend for all flood tool symbols https://www.mapwv.gov/flood/map/docs/wv_flood_tool_legend.pdf | | Flood Height About 789.2 ft (Source: AFH) NAVD88 Water Depth About 1.2 ft (Source: HEC-RAS) Elevation 788.1 ft (Source: SAMS 2003) (NAVD88) |
| Disclaimer: The online map is for use in administering the National Flood Insurance Program. It does not necessarily identify all areas subject to flooding, particularly from local drainage sources of small size. Refer to the official Flood Insurance Study (FIS) for detailed flood elevation data in flood profiles and data tables. WV Flood Tool (https://www.mapwv.gov/flood) is supported by FEMA, WV NFIP Office, and WV GIS Technical Center. | | Community & ID Doddridge County (ID: 540024) FEMA Map & Date 54017C0045C; Effective Date: 10/4/2011 Location (lat, long) (39.393525, -80.634778) (WGS84) Parcel ID 09-05-0018-0007-0001 E-911 Address multiple addresses |

WV Flood Map

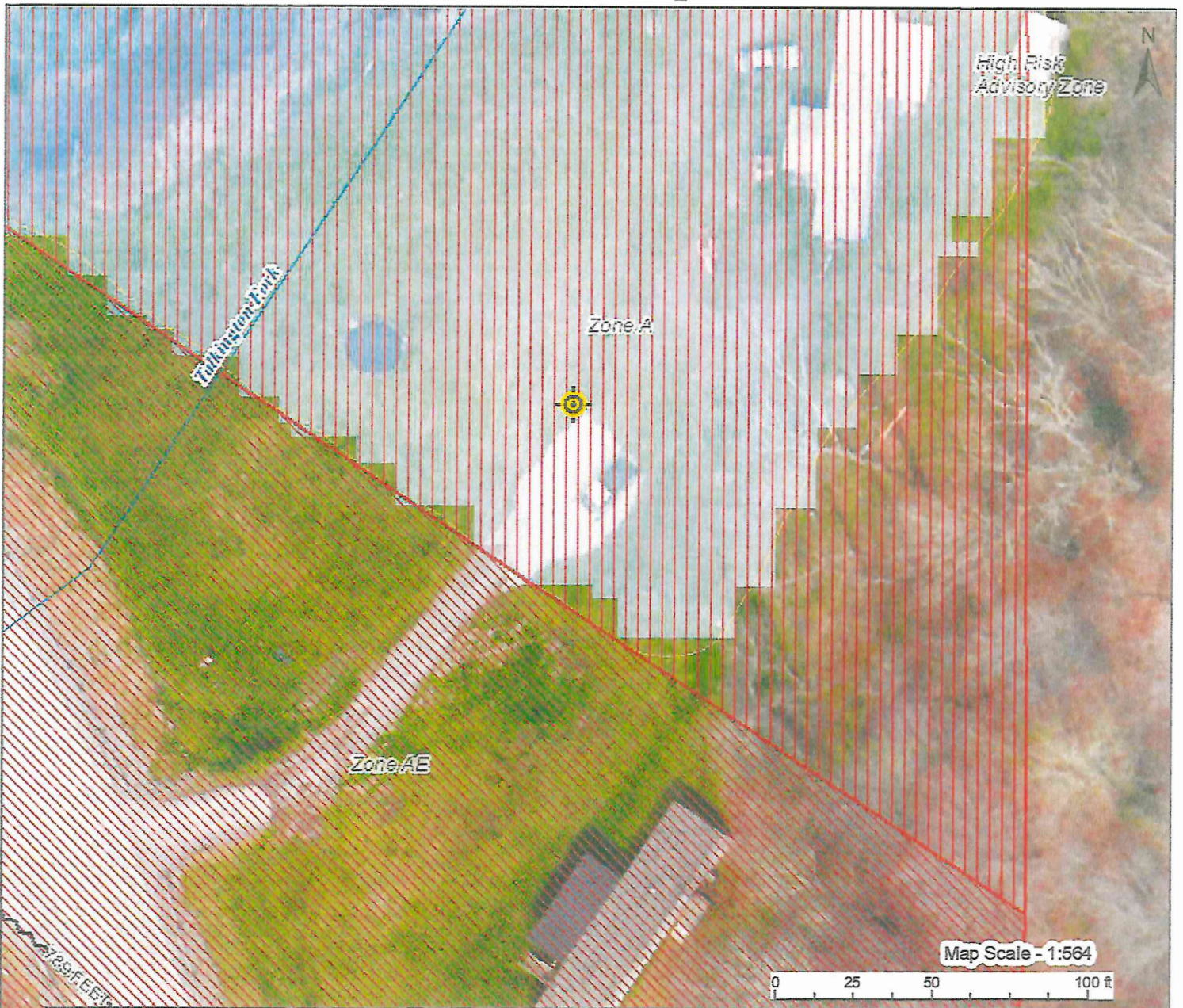

This map is not the official regulatory FIRM or DFIRM. Its purpose is to assist with determining potential flood risk for the selected location.

| | | | |
|--|--|---|---|
| H I G H R I S K | | 1-Percent-Annual-Chance Flood Hazard Area With Base Flood Elevation (BFE) | 📍 Flood Info Location <i>Map created on 10/1/2020</i> User Notes Flood Hazard Area Location is WITHIN the FEMA 100-year floodplain. Advisory Flood Heights available. Flood Zone A (Advisory Flood Heights available) Stream Talkington Fork Watershed (HUC8) Little Musringum-Middle Island (5030201) Flood Height About 789.3 ft (Source: AFH) NAVD88 Water Depth About 1.4 ft (Source: HEC-RAS) Elevation 788.0 ft (Source: SAMS 2003) (NAVD88) Community & ID Doddridge County (ID: 540024) FEMA Map & Date 54017C0045C; Effective Date: 10/4/2011 Location (lat, long) (39.393509, -80.634749) (WGS84) Parcel ID 09-05-0018-0007-0001 E-911 Address multiple addresses |
| | | Regulatory Floodway in AE Zone | |
| | | 1-Percent-Annual-Chance Flood Hazard Area Without BFE (may have Advisory Flood Heights) | |
| | | 1-Percent-Annual-Chance High Risk Advisory | |
| Download the Full Legend for all flood tool symbols https://www.mapwv.gov/flood/map/docs/wv_flood_tool_legend.pdf | | | |
| Disclaimer: The online map is for use in administering the National Flood Insurance Program. It does not necessarily identify all areas subject to flooding, particularly from local drainage sources of small size. Refer to the official Flood Insurance Study (FIS) for detailed flood elevation data in flood profiles and data tables. WV Flood Tool (https://www.mapwv.gov/flood) is supported by FEMA, WV NFIP Office, and WV GIS Technical Center. | | | |

