

ELEVATION CERTIFICATE

Important: Follow the instructions on pages 1–9.

Copy all pages of this Elevation Certificate and all attachments for (1) community official, (2) insurance agent/company, and (3) building owner.





SECTION A – PROPERTY INFORMATION				FOR INSURANCE COMPANY USE	
A1. Building Owner's Name FRANK R. AND JUDY F. FATO				Policy Number:	
A2. Building Street Address (including Apt., Unit, Suite, and/or Bldg. No.) or P.O. Route and Box No. LOT #2 FATO LANE , TWIN OAKS SQUARE				Company NAIC Number:	
City BUCKHANNON		State West Virginia		ZIP Code 26201	
A3. Property Description (Lot and Block Numbers, Tax Parcel Number, Legal Description, etc.) TM 16 LOT #2 0.429 ACRES					
A4. Building Use (e.g., Residential, Non-Residential, Addition, Accessory, etc.) <u>RESIDENTIAL</u>					
A5. Latitude/Longitude: Lat. <u>38.0004</u> Long. <u>80.2395</u> Horizontal Datum: <input type="checkbox"/> NAD 1927 <input checked="" type="checkbox"/> NAD 1983					
A6. Attach at least 2 photographs of the building if the Certificate is being used to obtain flood insurance.					
A7. Building Diagram Number <u>6</u>					
A8. For a building with a crawlspace or enclosure(s):					
a) Square footage of crawlspace or enclosure(s) <u>1,920</u> sq ft					
b) Number of permanent flood openings in the crawlspace or enclosure(s) within 1.0 foot above adjacent grade <u>2</u>					
c) Total net area of flood openings in A8.b <u>1,152</u> sq in					
d) Engineered flood openings? <input checked="" type="checkbox"/> Yes <input type="checkbox"/> No					
A9. For a building with an attached garage:					
a) Square footage of attached garage <u>0</u> sq ft					
b) Number of permanent flood openings in the attached garage within 1.0 foot above adjacent grade <u>0</u>					
c) Total net area of flood openings in A9.b <u>0</u> sq in					
d) Engineered flood openings? <input type="checkbox"/> Yes <input checked="" type="checkbox"/> No					
SECTION B – FLOOD INSURANCE RATE MAP (FIRM) INFORMATION					
B1. NFIP Community Name & Community Number BUCKHANNON 540199			B2. County Name UPSHUR		B3. State West Virginia
B4. Map/Panel Number 54097C0038	B5. Suffix D	B6. FIRM Index Date 09/29/2010	B7. FIRM Panel Effective/ Revised Date 09/29/2010	B8. Flood Zone(s) A	B9. Base Flood Elevation(s) (Zone AO, use Base Flood Depth) 1415.5
B10. Indicate the source of the Base Flood Elevation (BFE) data or base flood depth entered in Item B9: <input type="checkbox"/> FIS Profile <input type="checkbox"/> FIRM <input checked="" type="checkbox"/> Community Determined <input type="checkbox"/> Other/Source: _____					
B11. Indicate elevation datum used for BFE in Item B9: <input type="checkbox"/> NGVD 1929 <input checked="" type="checkbox"/> NAVD 1988 <input type="checkbox"/> Other/Source: _____					
B12. Is the building located in a Coastal Barrier Resources System (CBRS) area or Otherwise Protected Area (OPA)? <input type="checkbox"/> Yes <input checked="" type="checkbox"/> No Designation Date: _____ <input type="checkbox"/> CBRS <input type="checkbox"/> OPA					

Fato LN



This map is not the official regulatory FIRM or DFIRM. Its purpose is to assist with determining potential flood risk for the selected location.

 Location of flood information
User Notes:

-  Cross Section (XS) Lines
-  Base Flood Elevation (BFE) Lines
-  Floodway
- Flood Hazard Zone**
-  Approximate Study (Zone A)
-  Detailed Study (AE, AH, AO)

Disclaimer:
 The online map is for use in administering the National Flood Insurance Program. It does not necessarily identify all areas subject to flooding, particularly from local drainage sources of small size. To obtain more detailed information in areas where Base Flood Elevations have been determined, users are encouraged to consult the latest Flood Profile data contained in the official flood insurance study. These studies are available online at www.msc.fema.gov.
 WV Flood Tool (<http://www.MapWV.gov/flood>) is supported by FEMA, WV NFIP Office, and WV GIS Technical Center.

Map created on August 17, 2016

Flood Hazard Area:	
Flood Hazard Area: Location is WITHIN the FEMA 100-year floodplain.	
Flood Hazard Zone:	A
Stream:	Fink Run Tributary No.1
FEMA Issued Flood Map:	54097C0038D
Watershed (HUC8):	Tygart Valley (5020001)
Advisory Flood Height:	N/A
Water Depth:	N/A
Elevation:	About 1420 ft
Location (long, lat):	(80.239416 W, 39.000627 N)
Location (UTM 17N):	(565860, 4317120)
Contacts:	Upshur
CRS Information:	N/A
Flood Profile:	
HEC-RAS Model:	N/A
Parcel Number:	



MAP SCALE 1" = 500'

0 500 1000 FEET

N.F.I.P.

PANEL 0038D

FIRM
FLOOD INSURANCE RATE MAP

UPSHUR COUNTY,
WEST VIRGINIA
AND INCORPORATED AREAS

PANEL 38 OF 375
(SEE MAP INDEX FOR FIRM PANEL LAYOUT)

CONTAINS:

COMMUNITY	NUMBER	PANEL	SUFFIX
BUCKHANNON, CITY OF	540199	0038	D
UPSHUR COUNTY	540198	0038	D

MAP NUMBER
54097C0038D

EFFECTIVE DATE
SEPTEMBER 29, 2010



Federal Emergency Management Agency

Notice to User: The Map Number shown below should be used for all insurance applications for the subject community. The information shown above should be used on insurance applications for the subject community.

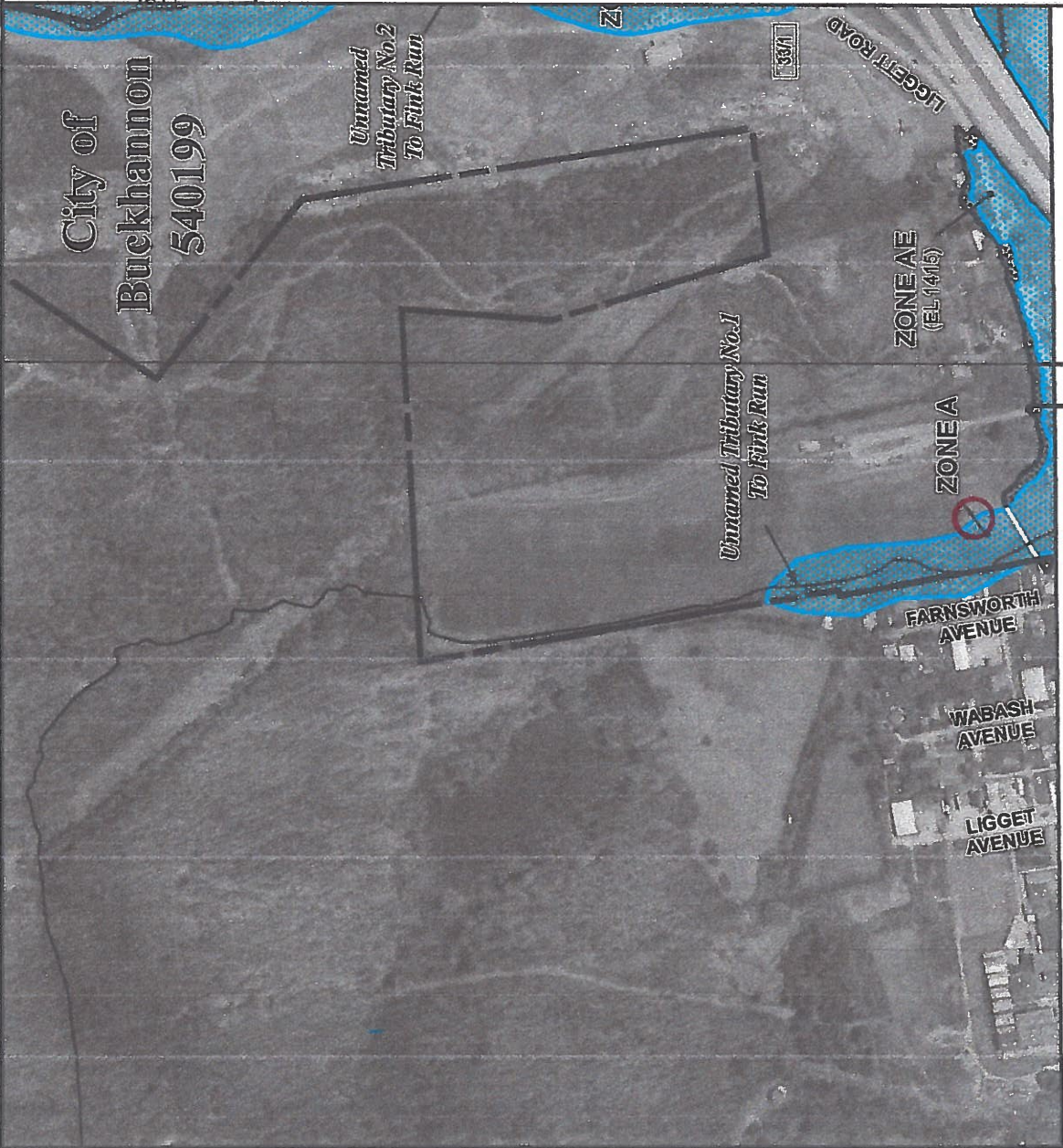

JOINS PANE

566,000mE

This is an official copy of a portion of the above referenced flood map. It was extracted using F-MIT On-Line. This map does not reflect changes or amendments which may have been made subsequent to the date on the title block. For the latest product information about National Flood Insurance Program flood maps check the FEMA Flood Map Store at www.mec.fema.gov



For Tax Purposes Only
 Prepared by
 Upshur County Assessor's Office
 Robert R. Pridgen - Assessor
 Donald W. Rice - Mapper

LEGEND

1. 01-1-2000	2. 02-1-2000	3. 03-1-2000	4. 04-1-2000	5. 05-1-2000	6. 06-1-2000	7. 07-1-2000	8. 08-1-2000	9. 09-1-2000	10. 10-1-2000	11. 11-1-2000	12. 12-1-2000
13. 01-1-2001	14. 02-1-2001	15. 03-1-2001	16. 04-1-2001	17. 05-1-2001	18. 06-1-2001	19. 07-1-2001	20. 08-1-2001	21. 09-1-2001	22. 10-1-2001	23. 11-1-2001	24. 12-1-2001

REVISIONS

1	01-1-2000	2000	2000
2	02-1-2000	2000	2000
3	03-1-2000	2000	2000
4	04-1-2000	2000	2000
5	05-1-2000	2000	2000
6	06-1-2000	2000	2000
7	07-1-2000	2000	2000
8	08-1-2000	2000	2000
9	09-1-2000	2000	2000
10	10-1-2000	2000	2000
11	11-1-2000	2000	2000
12	12-1-2000	2000	2000

RESTRICTIONS

All the maps created under the provisions of the Virginia Uniform Statewide Map Act are the property of the Assessor's Office. Any reproduction or use of these maps without the written permission of the Assessor's Office is prohibited by law.

KEY MAP

1	2	3	4	5	6	7	8	9	10	11	12
13	14	15	16	17	18	19	20	21	22	23	24

UPSHUR COUNTY
 STATE OF WEST VIRGINIA
 Office of Assessor

DISTRICT
BUCKHANNON CITY
 SHEET NO: 18
 Date: 12/1/2000

