

NOTES TO USERS

This map is for use in administering the National Flood Insurance Program. It does not constitute a representation of the Federal Government's liability for any damage resulting from its use.

The map is for use in administering the National Flood Insurance Program. It does not constitute a representation of the Federal Government's liability for any damage resulting from its use. To obtain more detailed information in areas where **Base Flood Elevations** (BFEs) and/or **Floodway** Data are determined, users are encouraged to consult the Flood Profile, Floodway Data and/or Summary of Stillwater Elevations Data File (FP/WD/SWE) files for the community. Users should be aware that BFEs shown on the FIRM represent rounded whole-foot elevations. These BFEs are intended for flood insurance rating purposes only. For information on the accuracy of the BFEs, users are encouraged to consult the National Flood Insurance Program's "Accuracy of Flood Elevation Data" report. For information on the accuracy of the BFEs, users are encouraged to consult the National Flood Insurance Program's "Accuracy of Flood Elevation Data" report.

Castal Base Flood Elevations shown on this map apply only inlandward of 0.0' National Geodetic Vertical Datum of 1929 (NGVD 29). Users of this map should be aware that BFEs are rounded to the nearest whole foot. For information on the accuracy of the BFEs, users are encouraged to consult the National Flood Insurance Program's "Accuracy of Flood Elevation Data" report. For information on the accuracy of the BFEs, users are encouraged to consult the National Flood Insurance Program's "Accuracy of Flood Elevation Data" report.

Projection used in the preparation of this map was Universal Transverse Mercator (UTM) Zone 18Q. Differences in datum, projection or UTM zones used in the production of FIMAs for adjacent jurisdictions may result in slight positional differences in map features across jurisdiction boundaries. These differences do not affect the accuracy of this FIRM.

Flood elevations on this map are referenced to the National Geodetic Vertical Datum of 1929 (NGVD 29). For information on the accuracy of the BFEs, users are encouraged to consult the National Flood Insurance Program's "Accuracy of Flood Elevation Data" report. For information on the accuracy of the BFEs, users are encouraged to consult the National Flood Insurance Program's "Accuracy of Flood Elevation Data" report.

Special Reference System
 National Geodetic System (NAD83)
 National Geodetic Survey (NGS)
 Silver Spring Metro Center
 1315 East-West Highway
 Silver Spring, Maryland 20910
 (301) 763-9191

To obtain current elevation, description, and/or location information for **bench marks** established for this FIRM, users are encouraged to visit the National Geodetic Survey's website at www.ngs.noaa.gov.

Base map information shown on this FIRM was derived from U.S. Geological Survey Digital Orthophoto Quadrangles (DOQs) produced at a scale of 1:12,000 from photography dated 1997 or later.

This map reflects more detailed and up-to-date stream channel configurations than those shown on the previous FIRM for this jurisdiction. The floodplains shown on this map were determined using the same methodology as the previous FIRM, but the data used to determine the floodplains was updated to reflect the more detailed and up-to-date stream channel configurations. As a result, the Flood Profiles and Floodway Data tables for Brush Creek, Greystone River, Run Creek and Scott Branch in the Flood Insurance Study Channel Data Table differ from what is shown on this map.

Copyright Notice shown on this map are based on the best data available at the time of publication. Because changes due to amendments or discontinuities may have occurred after this map was published, map users should contact appropriate community officials to verify current corporate land locations. Please refer to the separately printed **Map Index** for an overview map of the county showing the layout of map panels; community map repository addresses; and/or other information. For more information on the FIRM, visit the FIRM website at www.firm.gov.

Contact the **FIRM Map Service Center** at 1-800-558-5636 for information on available products associated with this FIRM. Available products may include previously issued letters of Map Change, a Flood Insurance Study report, and/or digital vector data. For more information on the FIRM, visit the FIRM website at www.firm.gov. If you have questions about this map or questions concerning the National Flood Insurance Program, please contact the FIRM Help Desk at 1-800-558-5636 or visit the FEMA website at www.fema.gov.

Legend
SPECIAL FLOOD HAZARD AREAS (SFHA) SUBJECT TO INUNDATION BY THE 1% ANNUAL CHANCE FLOOD
 The 1% annual chance flood (100-year flood) also known as the base flood is the flood that has a 1% chance of being equaled or exceeded in any given year. The Special Flood Hazard Areas (SFHAs) shown on this map include Zone A, AE, AH, AO, AR, AP, V, and VE. The base flood elevation is the water-surface elevation of the 1% annual chance flood.
Zone A No Base Flood Elevations determined.
Zone AE Base Flood Elevations determined.
Zone AH Flood depths less than 1 foot (usually areas of penitents); Base Flood Elevations determined.
Zone AO Flood depths less than 1 foot (usually areas of penitents); average depths determined; For areas of alluvial fan flooding, velocities determined.
Zone AR Sea, tidal flood hazard areas formerly protected from the 1% annual chance flood by a flood control system that was subsequently determined to be obsolete.
Zone AP Areas to be protected from 1% annual chance flood by a Federal flood control system under construction; no base flood elevations determined.
Zone V Coastal flood zone with velocity hazard (wave action); no base flood elevations determined.
Zone VE Coastal flood zone with velocity hazard (wave action); Base Flood Elevations determined.
FLOODWAY AREAS IN ZONE AE
 The floodway is the channel of a stream, plus any adjacent floodplain areas that must be kept free of encroachment so that the 1% annual chance flood can be carried without increases in flood heights.
OTHER FLOOD AREAS
 Areas of 0.2% annual chance flood; areas of 1% annual chance flood with average depths of less than 1 foot or with drainage areas less than 100 acres; and areas protected by levees from 1% annual chance flood.
OTHER AREAS
 Areas determined to be outside the 0.2% annual chance floodplain.
COASTAL BARRIER RESOURCES SYSTEM (CBRS) AREAS
 Areas in which flood hazards are undetermined but possible.
OTHERWISE PROTECTED AREAS (OPAs)
 CBRS areas and OPAs are normally located within or adjacent to Special Flood Hazard Areas.
1% annual chance floodplain boundary
0.2% annual chance floodplain boundary
Floodway boundary
Zone D boundary
CBS and OPA boundary
 Boundary defining Special Flood Hazard Areas of different base flood elevations, flood depths or flood velocities.
 Base Flood Elevation line and value elevation in feet
 Base Flood Elevation value where uniform within zone:
 Referenced to the National Geodetic Vertical Datum of 1929
Cross section line
Traverse line
 Geographic coordinates referenced to the North American Datum of 1983 (NAD 83)
 4278900
 5000-foot grid ticks; West Virginia State Plane coordinate system projection
 Contour projection
 Benchmark use explanation in Notes to Users section of this FIRM panel
U115
 River Mile
 MAP REPOSITORY
 Refer to Index of Map Insulation on Map Index
 EFFECTIVE DATE OF COMPILED
 FLOOD INSURANCE RATE MAP
 JUNE 17, 2002
 EFFECTIVE DATES OF REVISIONS TO THIS PANEL

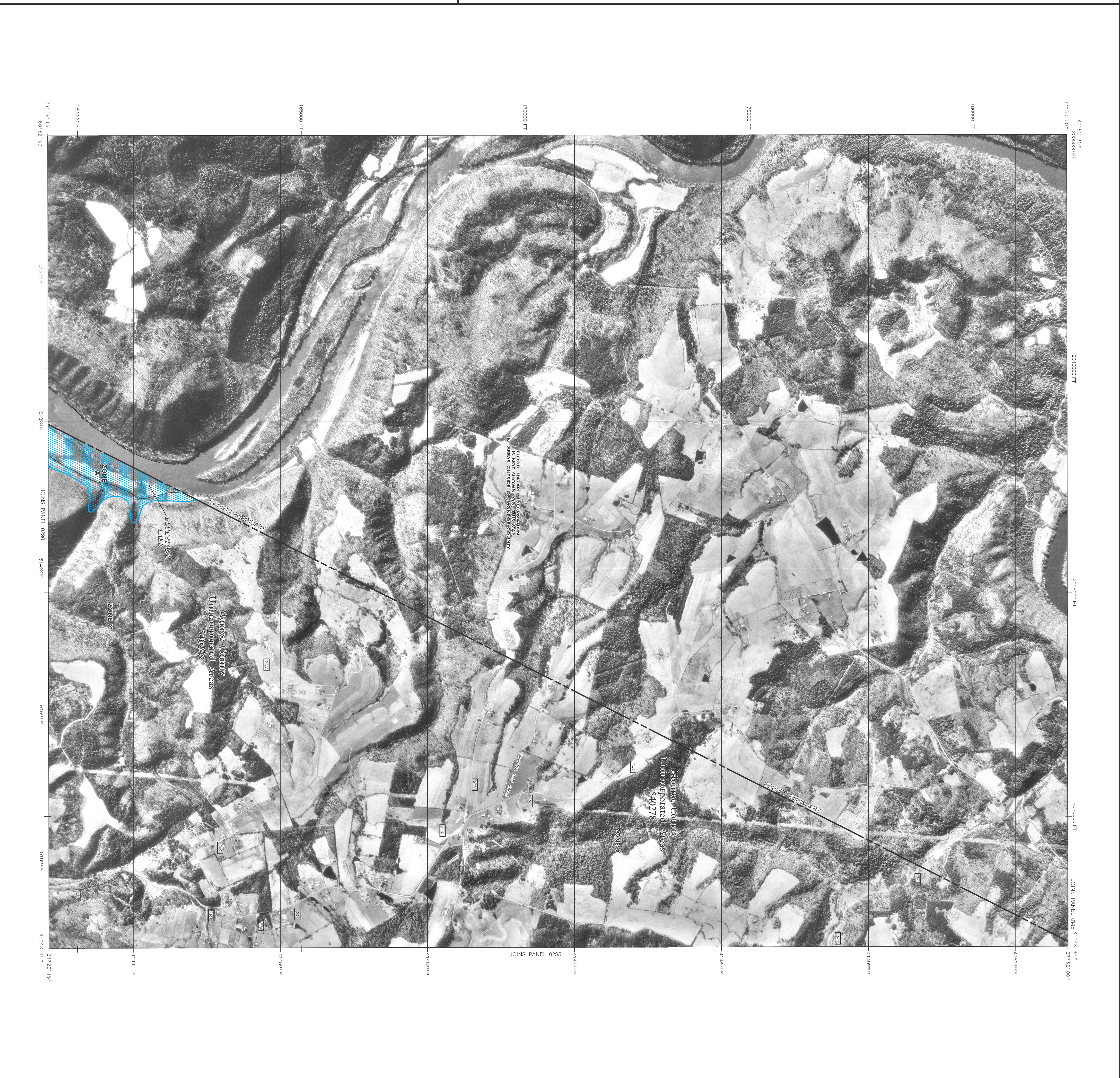

LEGEND

SPECIAL FLOOD HAZARD AREAS (SFHA) SUBJECT TO INUNDATION BY THE 1% ANNUAL CHANCE FLOOD
 The 1% annual chance flood (100-year flood) also known as the base flood is the flood that has a 1% chance of being equaled or exceeded in any given year. The Special Flood Hazard Areas (SFHAs) shown on this map include Zone A, AE, AH, AO, AR, AP, V, and VE. The base flood elevation is the water-surface elevation of the 1% annual chance flood.
Zone A No Base Flood Elevations determined.
Zone AE Base Flood Elevations determined.
Zone AH Flood depths less than 1 foot (usually areas of penitents); Base Flood Elevations determined.
Zone AO Flood depths less than 1 foot (usually areas of penitents); average depths determined; For areas of alluvial fan flooding, velocities determined.
Zone AR Sea, tidal flood hazard areas formerly protected from the 1% annual chance flood by a flood control system that was subsequently determined to be obsolete.
Zone AP Areas to be protected from 1% annual chance flood by a Federal flood control system under construction; no base flood elevations determined.
Zone V Coastal flood zone with velocity hazard (wave action); no base flood elevations determined.
Zone VE Coastal flood zone with velocity hazard (wave action); Base Flood Elevations determined.
FLOODWAY AREAS IN ZONE AE
 The floodway is the channel of a stream, plus any adjacent floodplain areas that must be kept free of encroachment so that the 1% annual chance flood can be carried without increases in flood heights.
OTHER FLOOD AREAS
 Areas of 0.2% annual chance flood; areas of 1% annual chance flood with average depths of less than 1 foot or with drainage areas less than 100 acres; and areas protected by levees from 1% annual chance flood.
OTHER AREAS
 Areas determined to be outside the 0.2% annual chance floodplain.
COASTAL BARRIER RESOURCES SYSTEM (CBRS) AREAS
 Areas in which flood hazards are undetermined but possible.
OTHERWISE PROTECTED AREAS (OPAs)
 CBRS areas and OPAs are normally located within or adjacent to Special Flood Hazard Areas.
1% annual chance floodplain boundary
0.2% annual chance floodplain boundary
Floodway boundary
Zone D boundary
CBS and OPA boundary
 Boundary defining Special Flood Hazard Areas of different base flood elevations, flood depths or flood velocities.
 Base Flood Elevation line and value elevation in feet
 Base Flood Elevation value where uniform within zone:
 Referenced to the National Geodetic Vertical Datum of 1929
Cross section line
Traverse line
 Geographic coordinates referenced to the North American Datum of 1983 (NAD 83)
 4278900
 5000-foot grid ticks; West Virginia State Plane coordinate system projection
 Contour projection
 Benchmark use explanation in Notes to Users section of this FIRM panel
U115
 River Mile
 MAP REPOSITORY
 Refer to Index of Map Insulation on Map Index
 EFFECTIVE DATE OF COMPILED
 FLOOD INSURANCE RATE MAP
 JUNE 17, 2002
 EFFECTIVE DATES OF REVISIONS TO THIS PANEL

FOR COMMUNITY MAP DESIGNERS: Please refer to the Community Map Design Handbook for more information on the requirements for the Community Map Design Handbook. To determine if flood insurance is available in this community, contact your insurance agent or call the National Flood Insurance Program at 1-800-558-5636.

FIRM
FLOOD INSURANCE RATE MAP
MONROE COUNTY,
WEST VIRGINIA
AND INCORPORATED AREAS

PANEL 0280 OF 380
 (SEE MAP INDEX FOR FIRM PANEL LAYOUT)

CONTRACT NUMBER: 480229
 PANEL: 0280
 SHEET: C

NATIONAL FLOOD INSURANCE PROGRAM

Federal Emergency Management Agency

MAP NUMBER: 54063C0280 C
 EFFECTIVE DATE: JUNE 17, 2002