

NOTES TO USERS

This map is for use in administering the National Flood Insurance Program. It is not intended for use in any other capacity. The community map repository should be consulted for possible updates to additional flood hazard information.

To obtain more detailed information in areas where **Base Flood Elevations** (BFEs) and/or **Floodway** Data are shown, users are encouraged to consult the Flood Profiles, Floodway Data and/or Summary of Stillwater Elevations tables from the FIRM. Users should be aware that BFEs shown on the FIRM represent rounded whole-foot elevations. These BFEs are intended for flood insurance rating purposes only. Accordingly, flood elevation data presented in the FIS report should be utilized in conjunction with the FIRM for purposes of construction and/or floodplain management.

Coastal Base Flood Elevations shown on this map apply only inlandward of 0.0 National Geospatial Vertical Datum of 1929 (NGVD 29). Users of this map should consult the National Geospatial Vertical Datum of 1929 and the National Geospatial Vertical Datum of 1985, and the National Geospatial Vertical Datum of 1985, for information regarding conversion between the National Geospatial Vertical Datum of 1929 and the Mean American Vertical Datum of 1985, visit the National Geospatial Intelligence Agency website at www.nga.mil or contact the National Geospatial Survey at the following address:

Special Reference System Division
National Geospatial Agency
Silver Spring Metro Center
3135 East-West Highway
Silver Spring, Maryland 20910
(301) 753-3191

To obtain correct elevation, description, and/or location information for **bench marks** used in the production of this map, users should consult the National Geospatial Survey at (301) 713-3242, or visit their website at www.dhs.gov/geo.

Base map information shown on this FIRM was derived from U.S. Geological Survey Digital Orthophoto Quarterframes (DOQs) produced at a scale of 1:12,000 from photography dated 1997 or later.

This map reflects more detailed and up-to-date **stream channel configurations** than those shown on the previous FIRM for this jurisdiction. The floodplains shown on this map were derived from the Flood Profiles and Floodway Data tables for Brush Creek, Greenhorn River, Ron Creek, and Scott Branch in the Flood Insurance Study Data for Monroe County, West Virginia, published in 1999. Stream channel distances that differ from what is shown on this map.

Copyright Notice shown on this map are based on the best data available at the time of publication. Because changes due to amendments or de-amortizations may have occurred after this map was published, map users should contact appropriate community officials to verify current corporate land locations.

Please refer to the separately printed **Map Index** for an overview map of the county showing the layout of map panels; community map repository addresses for each community, as well as a listing of the panels on which each community is located.

Contact the **FIRM Map Service Center** at 1-800-368-6866 for information on available products associated with this FIRM. Available products may include previously issued letters of Map Change, a Flood Insurance Study report, and/or digital vector data files. The FIRM Map Service Center may also be contacted by fax at 1-800-368-6866 and email at firm@flood.gov or firm@flood.gov.

If you have **questions about this map** or questions concerning the National Flood Insurance Program, please contact the National Flood Insurance Program or visit the FEMA website at www.fema.gov.

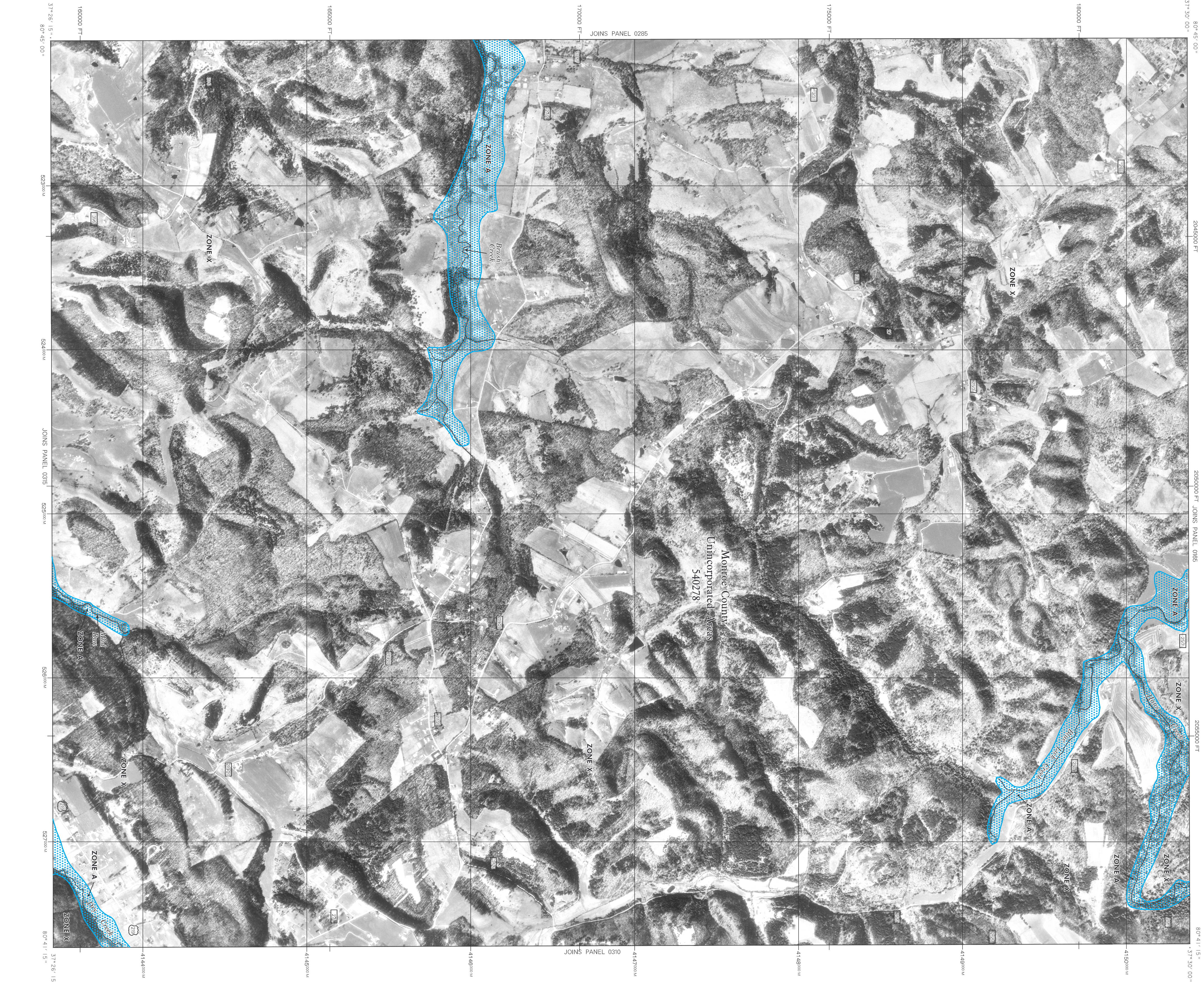

LEGEND

- SPECIAL FLOOD HAZARD AREAS (SFHA) SUBJECT TO INUNDATION BY THE 1% ANNUAL CHANCE FLOOD
 - The 1% annual chance flood (100-year flood) also known as the base flood is the flood that has a 1% chance of being equaled or exceeded in any given year. The Special Flood Hazard Zone (SFHZ) is the area of land that is subject to inundation by the 1% annual chance flood. The SFHZ is divided into Special Flood Hazard Zones A, AE, AH, AO, AR, AP, V, and VE. The base flood elevation is the water-surface elevation of the 1% annual chance flood.
 - Zone A: No Base Flood Elevations determined.
 - Zone AE: Base Flood Elevations determined.
 - Zone AH: Flood depths are greater than 1 foot (usually areas of penitents); these Flood Elevations are determined by the 1% annual chance flood.
 - Zone AO: Flood depths are 1 to 3 feet (usually areas of penitents); these Flood Elevations are determined by the 1% annual chance flood.
 - Zone AP: Flood depths are 3 to 6 feet (usually areas of penitents); these Flood Elevations are determined by the 1% annual chance flood.
 - Zone V: Coastal flood zone with velocity hazard (wave action); no Base Flood Elevations determined.
 - Zone VE: Coastal flood zone with velocity hazard (wave action); no Base Flood Elevations determined.
 - FLOODWAY AREAS IN ZONE AE
 - OTHER FLOOD AREAS
 - OTHER AREAS
 - COSTAR BARRIER RESOURCES SYSTEM (CBRS) AREAS
 - OTHERWISE PROTECTED AREAS (OPAs)
 - 1% annual chance floodplain boundary
 - 0.2% annual chance floodplain boundary
 - Floodway boundary
 - Zone D boundary
 - Zone D and Open boundary
 - Boundary defining Special Flood Hazard Areas of different base flood elevations, flood depths or flood velocities
 - Base Flood Elevation line and value elevation in feet (EL 967)
 - Base Flood Elevation value where uniform within zone; Referenced to the National Geospatial Vertical Datum of 1929
 - Cross section line
 - Transverse line
 - Geographic coordinates referenced to the North American Datum of 1983 (NAD 83)
 - 500-foot grid ticks; West Virginia State Plane Coordinate System projection
 - 6000000 FT
 - DMS10 X
 - 1115
 - River Mile
- Map Repository
Refer to listing of Map Repositories on Map Index
- EFFECTIVE DATE OF CONTOUR
FLOOD INSURANCE RATE MAP
JUNE 17, 2002
- EFFECTIVE DATES OF REVISIONS TO THIS PANEL

NFIP

FIRM

FLOOD INSURANCE RATE MAP

MONROE COUNTY, WEST VIRGINIA AND INCORPORATED AREAS

PANEL 0305 OF 300

(SEE MAP INDEX FOR FIRM PANEL LAYOUT)

CONTAINS: NUMBER, PANEL, SHEET, COUNTY, STATE

MONROE COUNTY, WEST VIRGINIA

MAP NUMBER: 54063C0305 C

EFFECTIVE DATE: JUNE 17, 2002

Federal Emergency Management Agency

For community map revision history, refer to community mapping letter to the Community Map Repository. For more information on the National Flood Insurance Program, contact the National Flood Insurance Program at 1-800-358-6323.

