

03-05-26

03-09-36

03-09-35

03-09-38

03-09-37

03-09-31.3

03-09-31

03-15-17

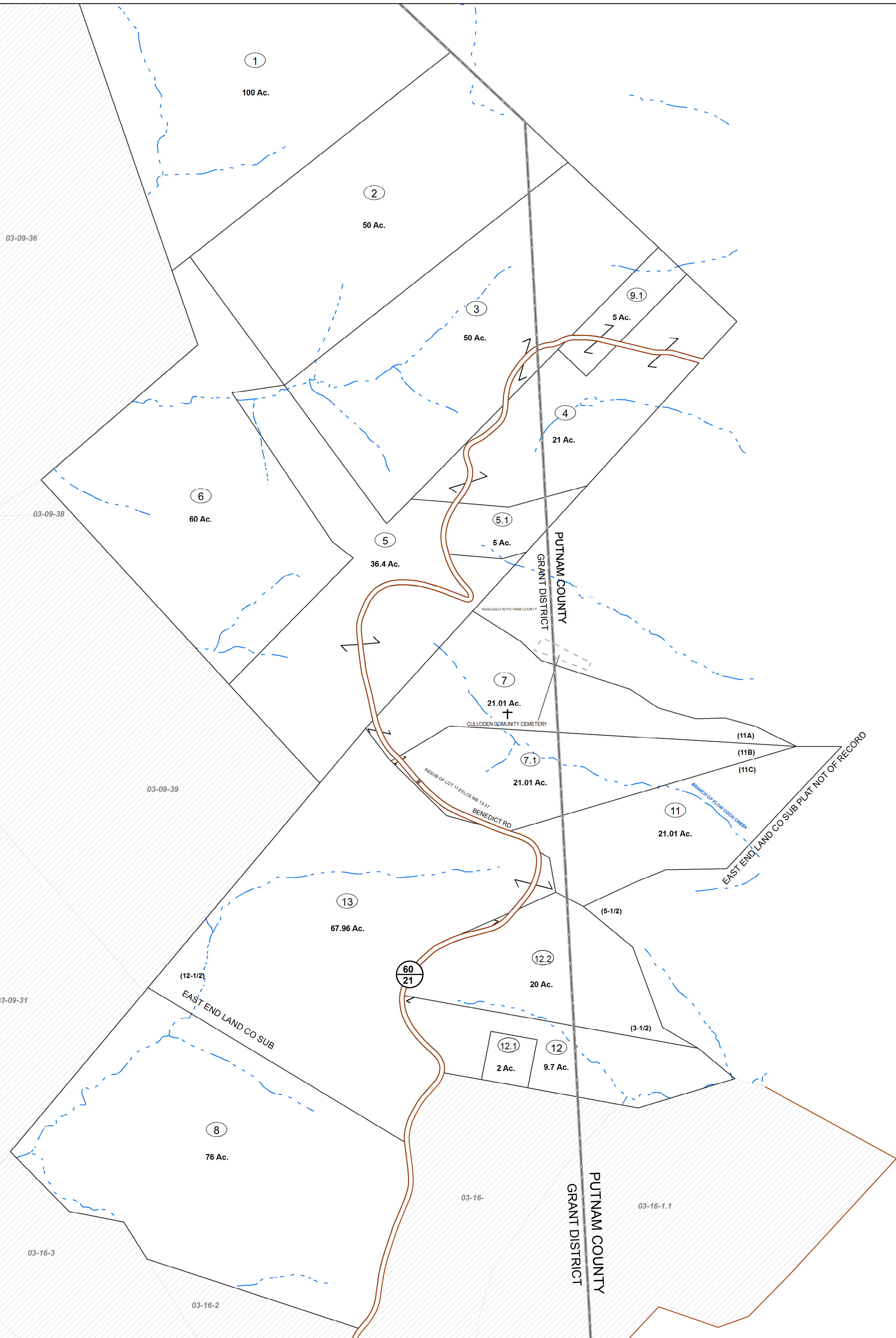

THIS DOCUMENT IS A TAX MAP. It is compiled for the purpose of taxation from available record evidence and has not been field verified. It is not a valid survey plat. The existence of data on this map does not imply any "official" status to such data. The Cabell County Assessor's Office assumes no liability that might result from the inappropriate use of this document.

RESTRICTIONS: All tax maps created under the provisions of the reappraisal legislation are the property Assessor of Cabell County, West Virginia and the reproduction, copying, modification, distribution, or sale of any copies thereof without the written permission of the Cabell County Assessor is prohibited by law.

Legend	
Property Line	Original Lot Line
Road Right of Way	Lot Number (15)
Corporation Line	Parcel Number (99)
District Line	Water
County Line	Railroad

R	1	Revised 6/1/15	9		17
e	2	Revised 6/1/16	10		18
v	3	Revised 6/1/16	11		19
e	4	Revised 12/30/2017	12		20
s	5		13		21
t	6		14		22
i	7		15		23
o	8		16		24
n					
s					

STATE OF WEST VIRGINIA
COUNTY OF CABELL
 Office of Assessor

03-05	
03-09	03-10
03-15	03-16



Grant District
 Map: 10

Date, Aerial Photography: 2015
 Date, Map: 1/30/2017
 Scale: 1" = 400'