

FOR TAX PURPOSES ONLY

Legend	
----- District Boundary	Dead lot Number (15)
----- Previous Deed	Parcel or Index Number (9)
----- Property	Unknown (4)
----- Road Easement	Improvement (0)
----- Railroad Right of Way	Cemetery (†)
----- Road Right of Way	Church (†)
----- River	Educational (†)

Restriction

REPRODUCTION OF TAX MAPS PROHIBITED
 - It is unlawful to copy, photocopy, scan, photograph, or otherwise reproduce this tax map. Pursuant to the provisions of W.Va. CSR § 189-5-5 (2013) no person may reproduce, copy, distribute or sell copies of tax maps prepared by the counties without having first obtained the written permission of the Gilmer County Assessor. In addition to other penalties and civil remedies, any person who, without the written permission of the Gilmer County Assessor, reproduces, copies, distributes, or sells or who allows the reproduction, copying, distribution or sale of tax maps prepared by the Gilmer County Assessor, shall be refused permission by the Gilmer County Assessor or Assessor's agent to purchase tax maps in the future.

Revisions			
1	Revised 12/30/2016	10	19
2	Revised 12/30/2019	11	20
3	Revised 02/17/2021	12	21
4	Revised 03/21/2022	13	22
5	Revised 01/26/2023	14	23
6	Revised 01/16/2024	15	24
7		16	25
8		17	26
9		18	27

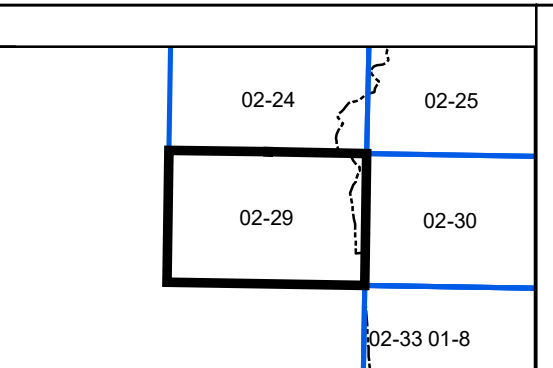

Gilmer County
 Assessor's Office
 Melissa Jedamski, Assessor
 Gilmer, WV

DE KALB
 District: 02 Map No: 29
 Date of Publication: 3/14/2024
 Scale: 1" = 200'