



**FOR TAX  
PURPOSES ONLY**

Legend		
-----	District Boundary	(15)
-----	Previous Deed	(9)
-----	Property	(10)
-----	Road Easement	(11)
-----	Railroad Right of Way	(12)
-----	Road Right of Way	(13)
-----	River	(14)
-----	Dead lot Number	(15)
-----	Parcel or Index Number	(9)
-----	Unknown	(10)
-----	Improvement	(11)
-----	Cemetery	(12)
-----	Church	(13)
-----	Educational	(14)

**Restriction**

**REPRODUCTION OF TAX MAPS PROHIBITED**  
 - It is unlawful to copy, photocopy, scan, photograph, or otherwise reproduce this tax map. Pursuant to the provisions of W.Va. CSR § 189-5-5 (2013) no person may reproduce, copy, distribute or sell copies of tax maps prepared by the counties without having first obtained the written permission of the Gilmer County Assessor. In addition to other penalties and civil remedies, any person who, without the written permission of the Gilmer County Assessor, reproduces, copies, distributes, or sells or who allows the reproduction, copying, distribution or sale of tax maps prepared by the Gilmer County Assessor, shall be refused permission by the Gilmer County Assessor or Assessor's agent to purchase tax maps in the future.

Revisions			
1	Revised 12/30/2016	10	19
2	Revised 12/30/2019	11	20
3	Revised 02/17/2021	12	21
4	Revised 03/21/2022	13	22
5	Revised 01/26/2023	14	23
6	Revised 01/16/2024	15	24
7		16	25
8		17	26
9		18	27
			28
			29
			30
			31
			32
			33
			34
			35
			36

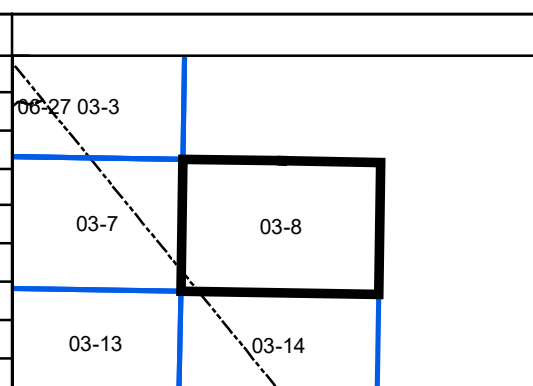

**Gilmer County**  
**Assessor's Office**  
**Melissa Jedamski, Assessor**  
**Gilmer, WV**

**GLENVILLE**  
 District: 03    Map No: 8  
 Date of Publication: 3/14/2024  
 Scale: 1" = 200'