

FOR TAX PURPOSES ONLY

| Legend | |
|--------|----------------------------|
| | District Boundary |
| | Previous Deed |
| | Property |
| | Road Easement |
| | Railroad Right of Way |
| | Road Right of Way |
| | River |
| | Deed lot Number (15) |
| | Parcel or Index Number (9) |
| | Unknown (4) |
| | Improvement (1) |
| | Cemetery (1) |
| | Church (1) |
| | Educational (1) |

Restriction
 REPRODUCTION OF TAX MAPS PROHIBITED
 - It is unlawful to copy, photolodgy, scan, photograph, or otherwise reproduce this tax map. Pursuant to the provisions of W.Va. CSR § 189-5-5 (2013) no person may reproduce, copy, distribute or sell copies of tax maps prepared by the counties without having first obtained the written permission of the Gilmer County Assessor. In addition to other penalties and civil remedies, any person who, without the written permission of the Gilmer County Assessor, reproduces, copies, distributes, or sells or who allows the reproduction, copying, distribution or sale of tax maps prepared by the Gilmer County Assessor, shall be refused permission by the Gilmer County Assessor or Assessor's agent to purchase tax maps in the future.

| Revisions | | | |
|-----------|--------------------|----|----|
| 1 | Revised 12/30/2016 | 10 | 28 |
| 2 | Revised 12/30/2019 | 11 | 29 |
| 3 | Revised 02/17/2021 | 12 | 30 |
| 4 | Revised 03/21/2022 | 13 | 31 |
| 5 | Revised 01/26/2023 | 14 | 32 |
| 6 | | 15 | 33 |
| 7 | | 16 | 34 |
| 8 | | 17 | 35 |
| 9 | | 18 | 36 |

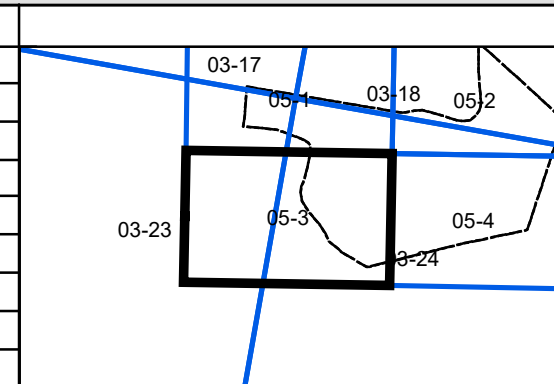

Gilmer County
 Assessor's Office
 Melissa Jedamski, Assessor
 Gilmer, WV

SAND FORK CORP
 District: 05 Map No: 3
 Date of Publication: 1/26/2023
 Scale: 1" = 200'