

MINERAL COUNTY
GRANT COUNTY

WEST VIRGINIA
WEST VIRGINIA

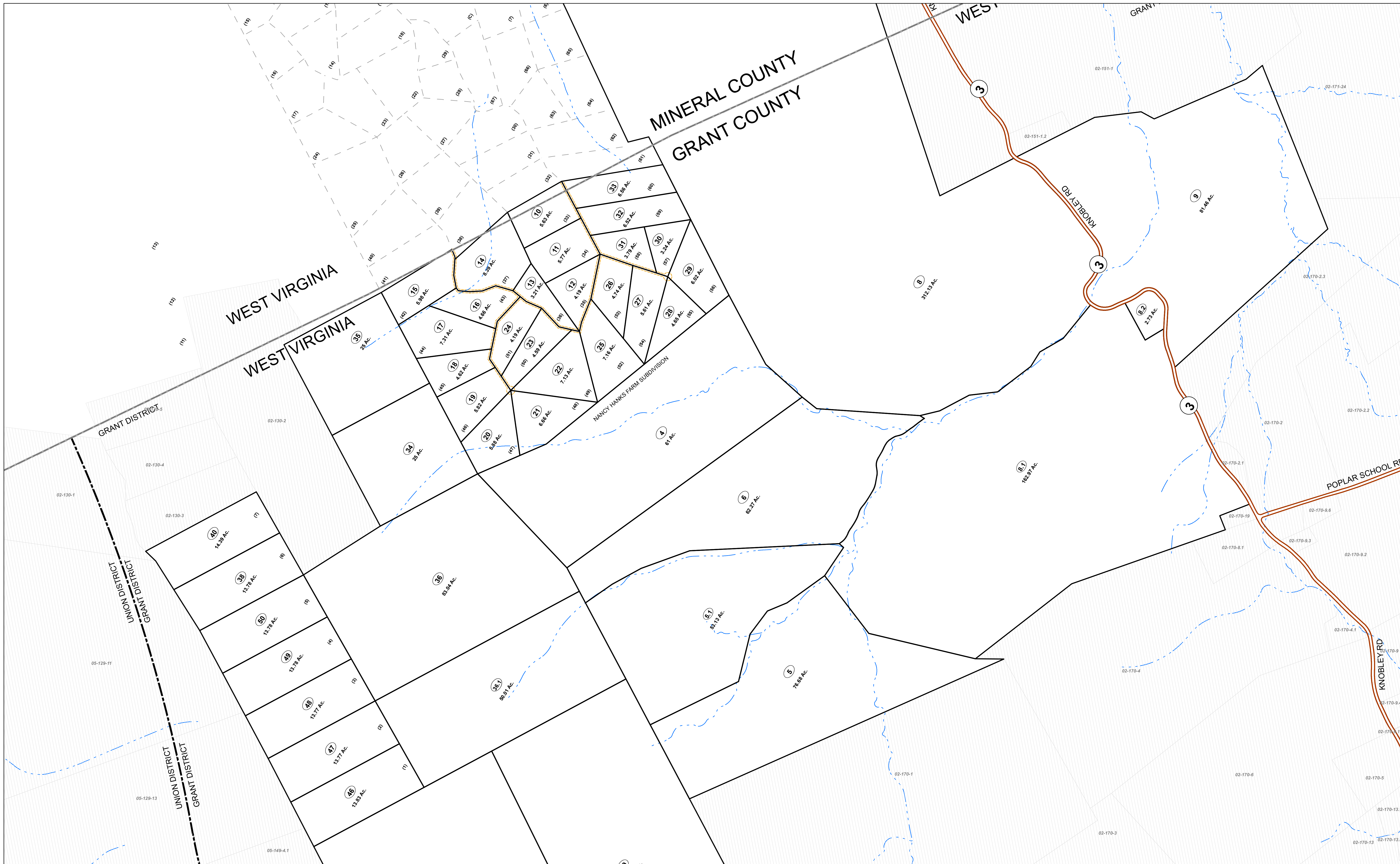

FOR TAX PURPOSES ONLY

Prepared By:

Ralph Layton
Grant County Assessor

Legend

Property Line	Original Lot Line
Road Right of Way	Lot Number (15)
Corporation Line	Parcel Number (99)
District Line	Water
County Line	Railroad

R	1	Revised 10/1/16	9	17
e	2	Revised 01/28/2022	10	18
v	3	Revised 01/18/2024	11	19
i	4		12	20
s	5		13	21
t	6		14	22
n	7		15	23
s	8		16	24

STATE OF WEST VIRGINIA
COUNTY OF GRANT
Office of Assessor

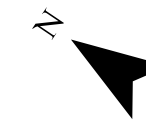
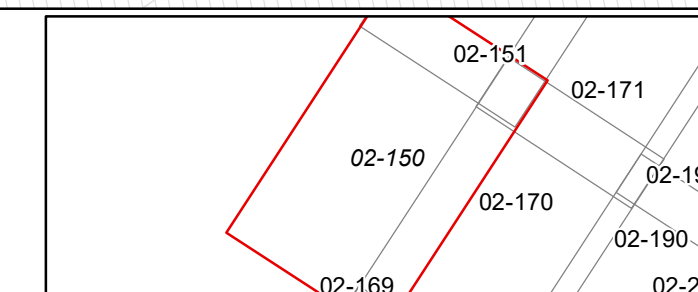

GRANT
Map: 150

Date, Aerial Photography: 2015
Date, Map: 1/26/2024
Scale: 1" = 400'