

STATE OF OHIO
STATE OF WEST VIRGINIA

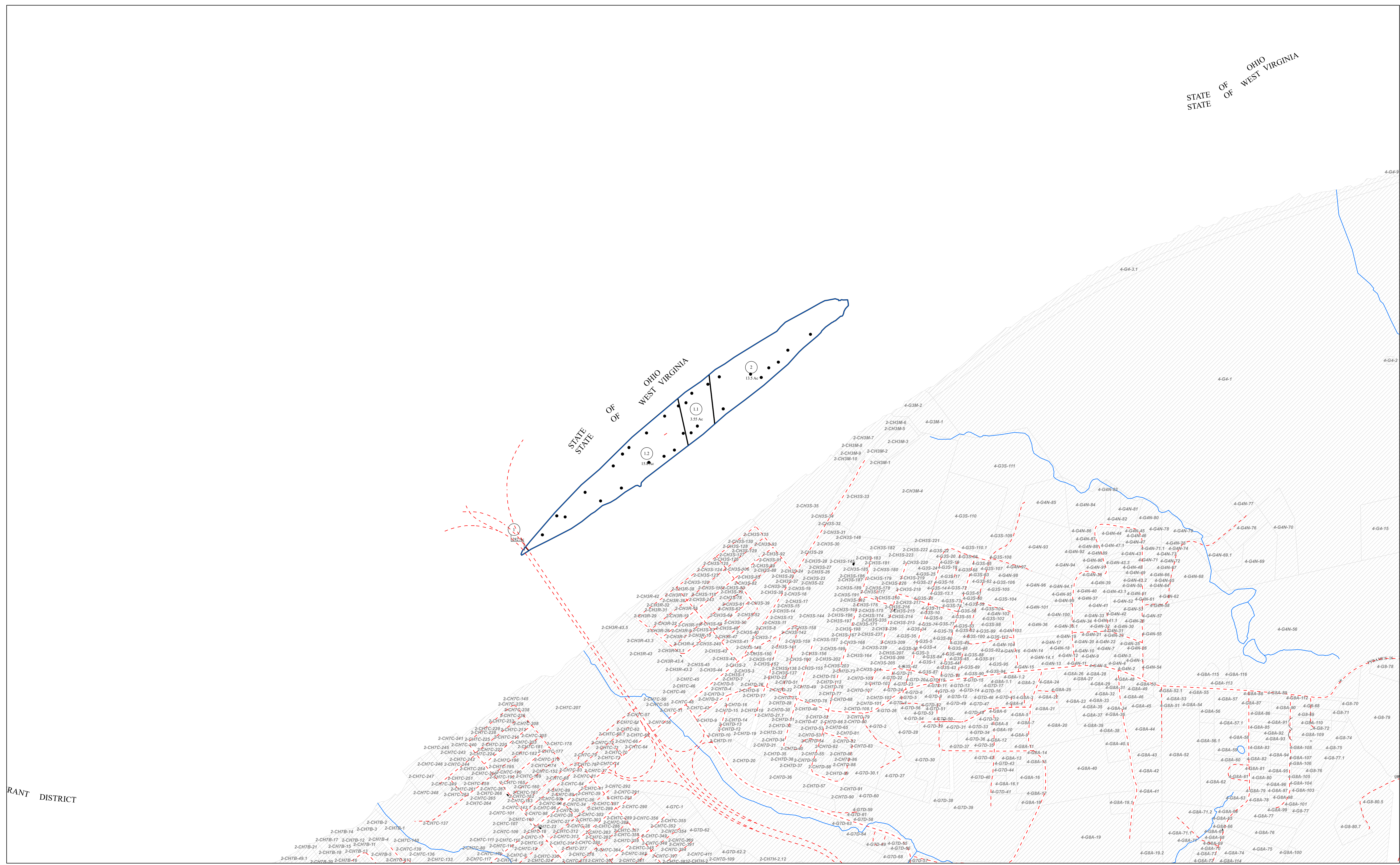

THIS DOCUMENT IS A TAX MAP: It was compiled for purposes of taxation from available record evidence and has not been field verified. This map is not a valid survey plat. The existence of data on this document does not imply any "official" status to such data. The W.V. State Tax Dept. and the Hancock County Assessor's Office assume no liability that might result from use of this document.

Legend

Property Line	Original Lot Line
Road Right of Way	Lot Number (15)
Corporation Line	Parcel Number (99)
District Line	Water
County Line	Railroad
Road	Home/Commercial Building

R	11	Revised 07/20/2020	9	17
V	2	Revised 2/9/2021	11	18
I	4	Revised 1/25/2022	12	19
S	5	Revised 1/03/2023	13	20
I	6	Revised 1/18/2024	14	21
O	7	Revised 1/24/2025	15	22
I	8		16	23
S	8		16	24

STATE OF WEST VIRGINIA
HANCOCK COUNTY ASSESSOR
New Cumberland, West Virginia
Joseph M. Alongi, Assessor

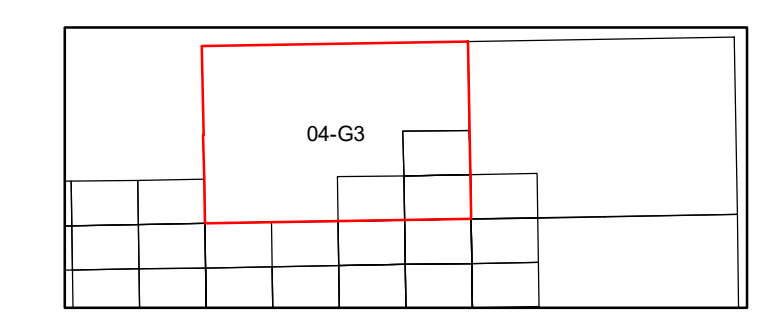

GRANT
Map: G3
Date, Aerial Photography: 2003
Date, Map: 1/24/2025
Scale: 1" = 400'