

KANAWHA COUNTY

FOR TAX PURPOSES ONLY  
Prepared by Lincoln County, WV

**Legend**  
 Property Line  
 Road Right of Way  
 Corporation Line  
 District Line  
 County Line  
 Original Lot Line  
 Lot Number (15)  
 Parcel Number (99)  
 Water  
 Railroad

|   |    |                    |    |                   |    |
|---|----|--------------------|----|-------------------|----|
| R | 11 | Revised 5/12/65    | 9  | Revised 1/28/2019 | 17 |
| 0 | 2  | Revised 7/1/81     | 10 | Revised 1/26/2020 | 18 |
| V | 3  | Revised 7/1/84     | 11 | Revised 1/26/2021 | 19 |
| I | 4  | Revised 7/1/87     | 12 | Revised 1/28/2022 | 20 |
| S | 5  | Revised 7/1/89     | 13 | Revised 1/28/2023 | 21 |
| J | 6  | Revised 7/1/96     | 14 | Revised 1/31/2024 | 22 |
| O | 7  | Revised 12/30/2016 | 15 |                   | 23 |
| N | 8  | Revised 8/24/2018  | 16 |                   | 24 |

STATE OF WEST VIRGINIA  
 COUNTY OF LINCOLN  
 Office of Assessor

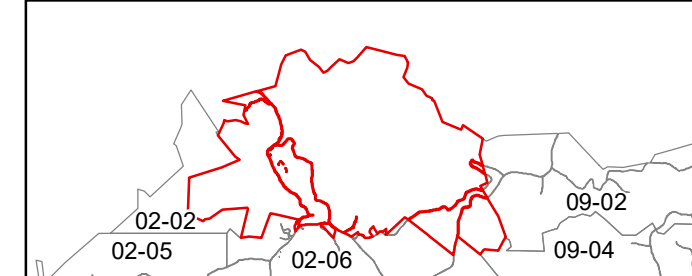

DUVAL DISTRICT  
 SHEET 03  
 Date, Aerial Photography: 2003  
 Created: 1/31/2024  
 Scale: 1" = 400'