

KENTUCKY

WAYNE COUNTY

OHIO RIVER

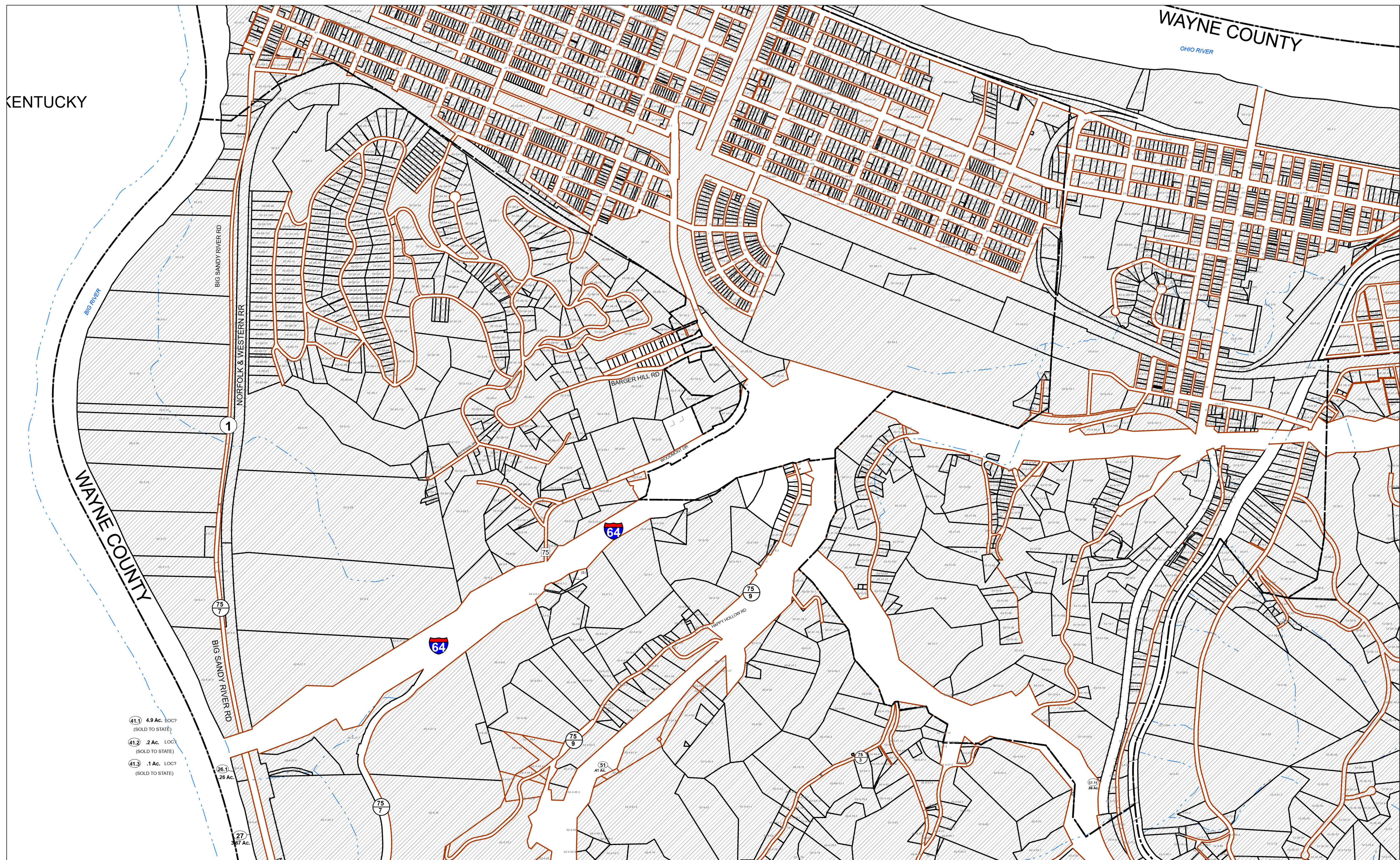

- 41.1 4.9 Ac. LOC? (SOLD TO STATE)
- 41.2 .2 Ac. LOC? (SOLD TO STATE)
- 41.3 .1 Ac. LOC? (SOLD TO STATE)

FOR TAX PURPOSES ONLY  
 Prepared By:  
**Rick Browning**  
 Wayne County Assessor

**Legend**

Property Line	Original Lot Line	Lot Number (15)
Road Right of Way	Parcel Number (99)	
Corporation Line	Water	
District Line	Railroad	
County Line		

R	11	Revised 9/3/2019	9	17
E	12	Revised 01/28/2020	10	18
V	13	Revised 01/28/2021	11	19
I	14	Revised 01/28/2022	12	20
S	15	Revised 01/29/2024	13	21
J	16	Revised 01/29/2025	14	22
O	17		15	23
N	18		16	24

**STATE OF WEST VIRGINIA**  
**COUNTY OF WAYNE**  
 Office of Assessor

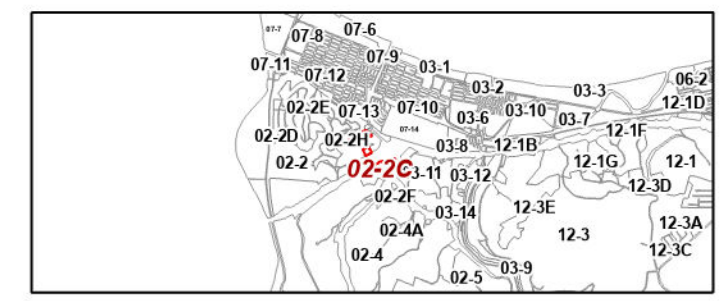

CEREDO  
 Map: 2C  
 Date, Aerial Photography: 2019  
 Date, Map: 2/3/2025  
 Scale: 1:4,800