

N

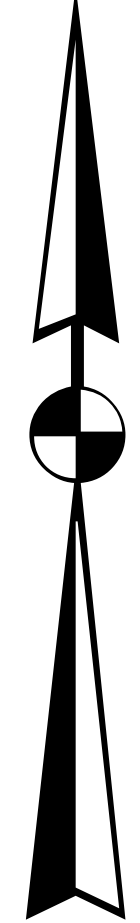

Clay- 20

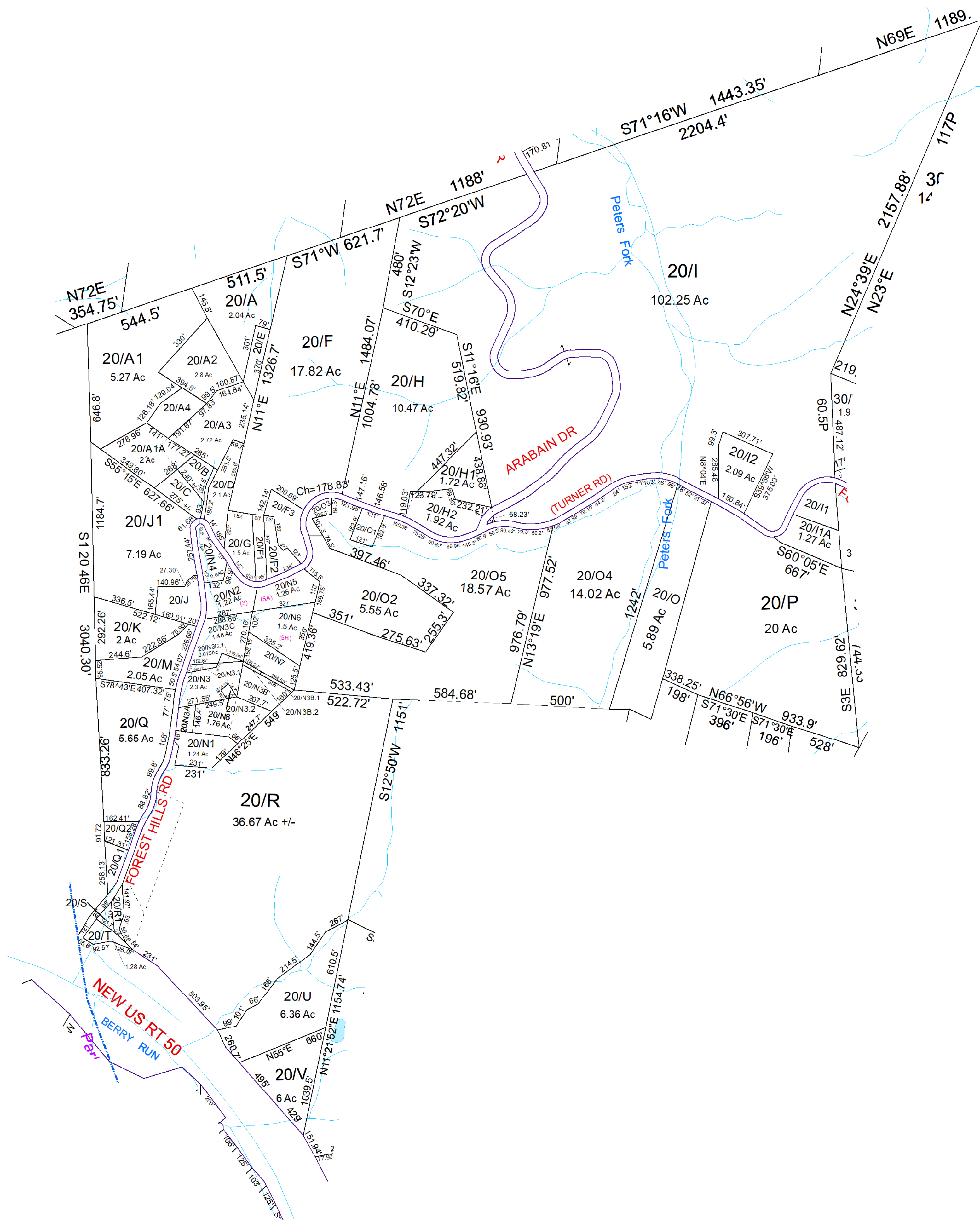

For Tax Purposes Only this is not Authoritative Data. This product was developed for taxation purposes and is therefore not suitable for legal, engineering, or surveying purposes. Users of this information should review or consult the primary data and information sources to ascertain the appropriate usage of information. Do not copy

10	10	30
220	20	30
220	40	50

Prepared by: RDS

Legend	
	Previous Deed
	Property
	Railroad Right of Way
	Road and Railroad RW
	Road Easement
	Road Right of Way
	District Lines
	Deed lot Number (15)
	District Number 61
	Parcel or Index Number 1925
	HOSPITAL
	SCHOOL
	POST OFFICE
	CEMET.
	LIBRARY
	CHURCH
	AIRPORT
	FIRE STATION

Revisions	
1	SV Pcls S,T,&R1 revised 11/10
2	SV Pcl R2 created 11/10
3	SV Pcl R2ADDED TO R8/13
4	SV Pcl N3.2 created 11/13
5	SV Pcl Q2 created 10/14
6	SV Pcl A1A created 11/14
7	SV Pcls H1&H2 REVISED BY PLAT 10/15
8	RS Pcls T,S,R1,R revised 5/16
9	
10	
11	
12	
13	
14	
15	
16	
17	
18	

WOOD COUNTY
STATE OF WEST VIRGINIA
Office of Assessor

District	SubDivision
01 - CLAY	
SHEET NO: 20	
Date, Aerial Photography: 2016	Date: 07/10/2023
Scale: 1" = 300'	