

N

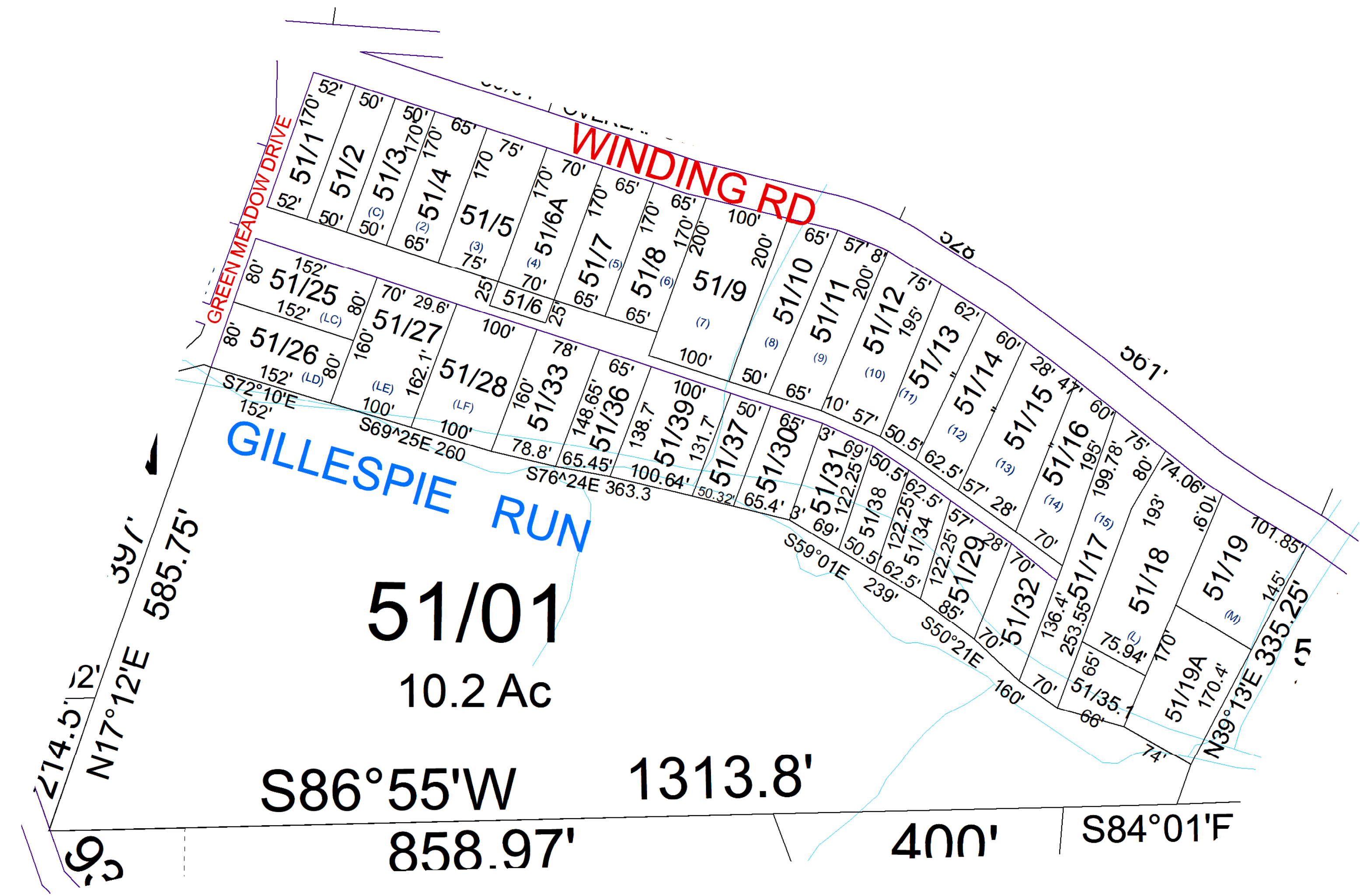
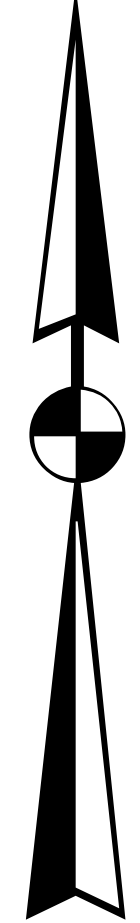

For Tax Purposes Only this is not Authoritative Data. This product was developed for taxation purposes and is therefore not suitable for legal, Engineering, or surveying purposes. Users of this information should review or consult the primary data and information sources to ascertain the appropriate usage of information. Do not copy

50	50	50
50	51	100
100	100	100

Prepared by: RDS

Legend			
	Previous Deed	Deed lot Number (15)	POST OFFICE
	Property	District Number 01	CEMET.
	Railroad Right of Way	Parcel or Index Number 1025	LIBRARY
	Road and Railroad RW	HOSPITAL	CHURCH
	Road Easement	SCHOOL	AIRPORT
	Road Right of Way	District Lines	FIRE STATION

Revisions			
1	Pcl 35 merged w/ 17, PD 6/22	7	13
2		8	14
3		9	15
4		10	16
5		11	17
6		12	18

**WOOD COUNTY**  
STATE OF WEST VIRGINIA  
Office of Assessor

District	SubDivision
01 - CLAY WINDING RD ADN	
<b>SHEET NO: 51</b>	
Date, Aerial Photography: 2016	Date: 07/10/2023
Scale: 1" = 100'	