

N

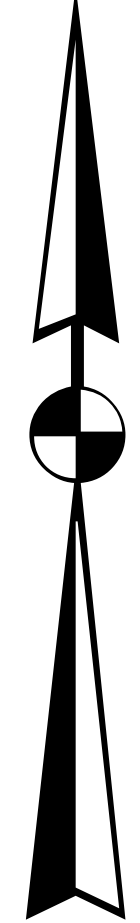

Clay- 170

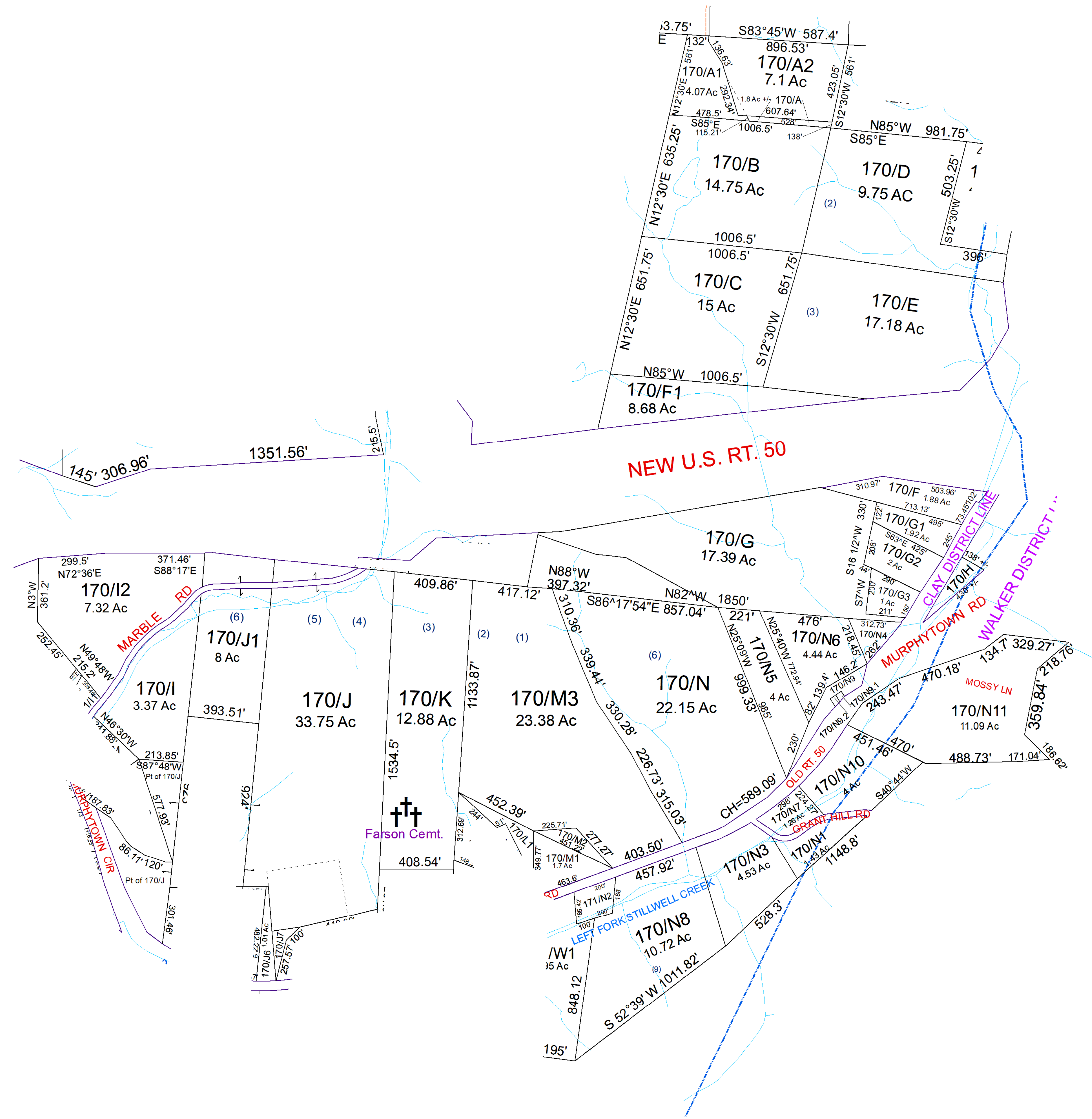

For Tax Purposes Only this is not Authoritative Data. This product was developed for taxation purposes and is therefore not suitable for legal, Engineering, or surveying purposes. Users of this information should review or consult the primary data and information sources to ascertain the appropriate usage of information. Do not copy

160	160	640
171	170	250
210	330	330

Prepared by: RDS

Legend		
	Previous Deed	
	Property	
	Railroad Right of Way	
	Road and Railroad ROW	
	Road Easement	
	Road Right of Way	
	Deed lot Number (15)	
	District Number 61	
	Parcel or Index Number 1925	
	HOSPITAL	
	SCHOOL	
	District Lines	
	POST OFFICE	
	CEMET.	
	LIBRARY	
	CHURCH	
	AIRPORT	
	FIRE STATION	

Revisions		
1	SV H revised from DOT Proj 7/13	7
2	Pcl 171-J3 merged w 170-J, PD 1/22/20	8
3		9
4		10
5		11
6		12
		13
		14
		15
		16
		17
		18

WOOD COUNTY
STATE OF WEST VIRGINIA
Office of Assessor

District	SubDivision
01 - CLAY	
SHEET NO: 170	
Date, Aerial Photography: 2016	Date: 07/10/2023
Scale: 1" = 300'	