

N

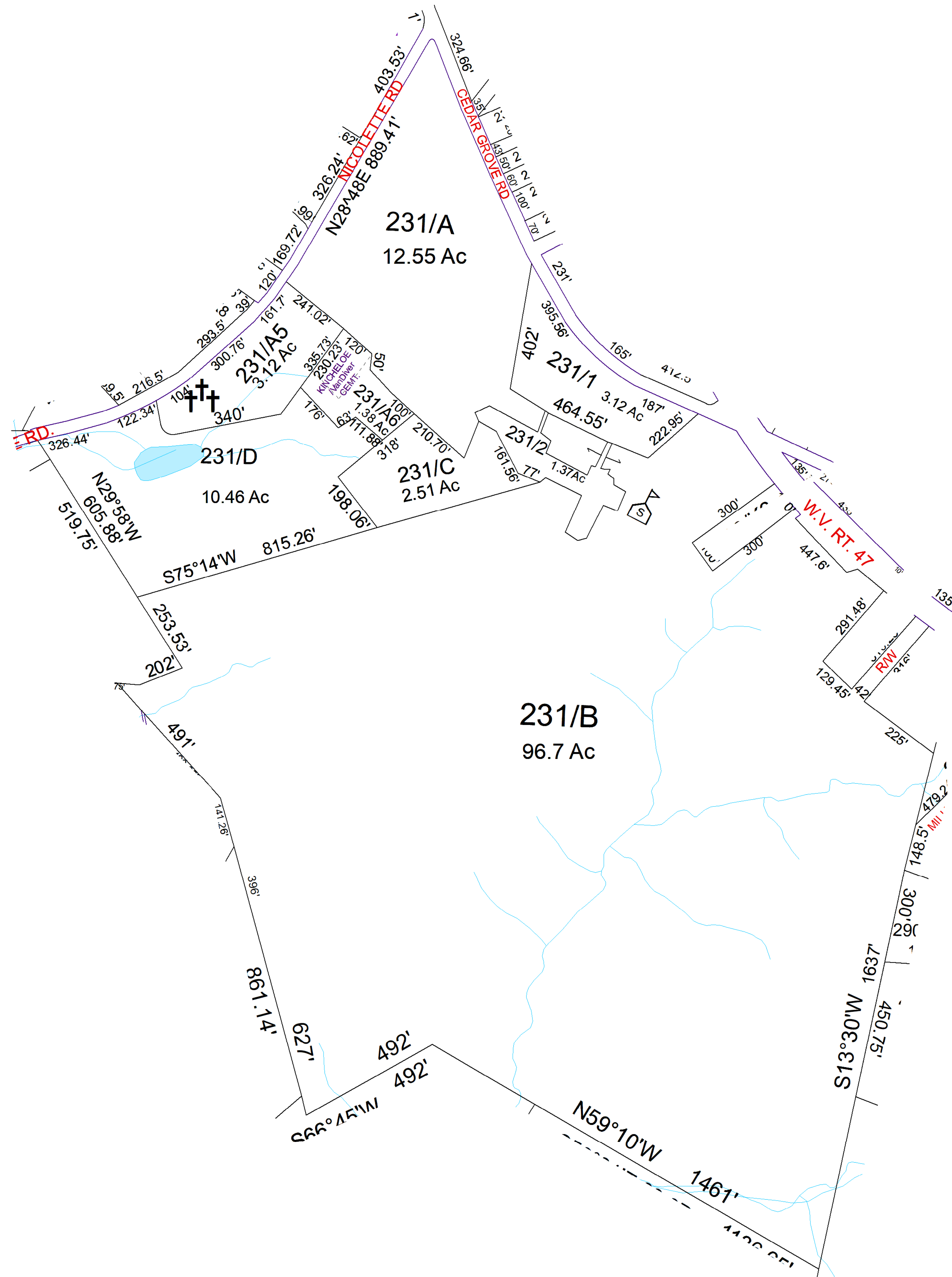
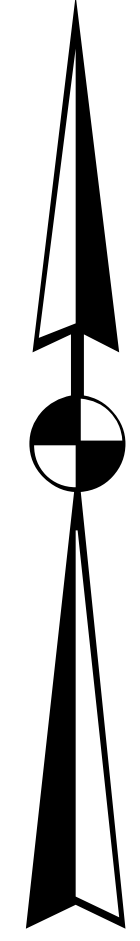

For Tax Purposes Only this is not Authoritative Data. This product was developed for taxation purposes and is therefore not suitable for legal, Engineering, or surveying purposes. Users of this information should review or consult the primary data and information sources to ascertain the appropriate usage of information. Do not copy

230	230	240
290	231	290
290	290	290

Prepared by: RDS

Legend	
--- Previous Deed	Deed lot Number (15)
--- Property	District Number 61
--- Railroad Right of Way	Parcel or Index Number 1925
--- Road and Railroad RW	HOSPITAL
--- Road Easement	SCHOOL
--- Road Right of Way	District Lines
POST OFFICE	LIBRARY
CEMET.	CHURCH
	AIRPORT
	FIRE STATION

Revisions			
1	7	13	
2	8	14	
3	9	15	
4	10	16	
5	11	17	
6	12	18	

WOOD COUNTY
STATE OF WEST VIRGINIA
Office of Assessor

District	SubDivision
01 - CLAY	
SHEET NO: 231	
Date, Aerial Photography: 2016	Date: 07/10/2023
Scale: 1" = 200'	