

N

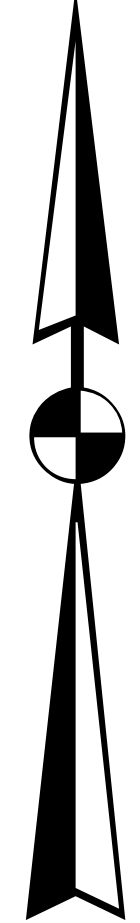

Clay- 311

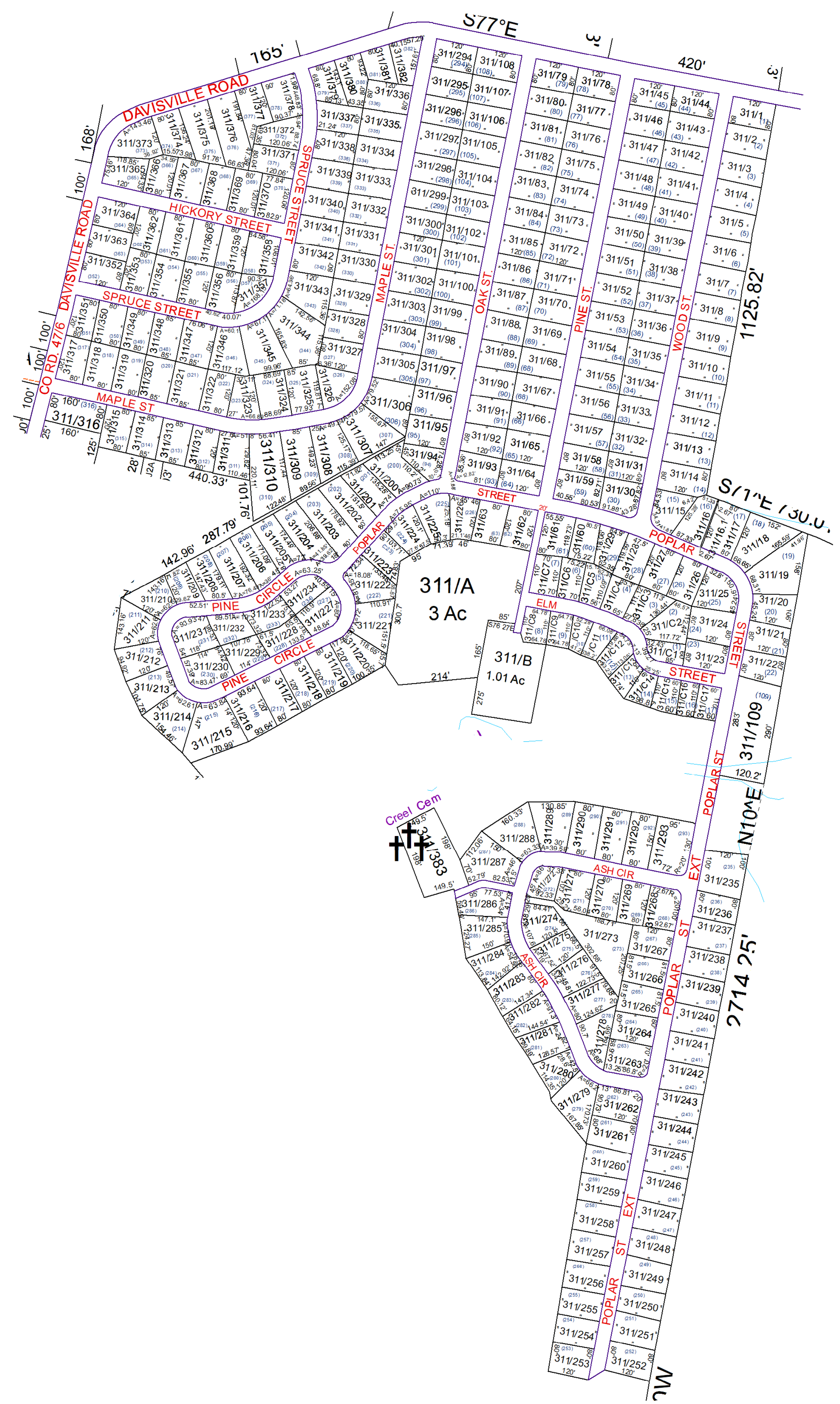

For Tax Purposes Only this is not Authoritative Data. This product was developed for taxation purposes and is therefore not suitable for legal, Engineering, or surveying purposes. Users of this information should review or consult the primary data and information sources to ascertain the appropriate usage of information. Do not copy

310	310	310
310	311	310
310	310	310

Prepared by: RDS

Legend			
	Previous Deed	Deed lot Number (15)	POST OFFICE
	Property	District Number 01	CEMET.
	Railroad Right of Way	Parcel or Index Number 1025	LIBRARY
	Road and Railroad ROW	HOSPITAL	CHURCH
	Road Easement	SCHOOL	AIRPORT
	Road Right of Way	District_Lines	FIRE STATION

Revisions			
1	7	13	
2	8	14	
3	9	15	
4	10	16	
5	11	17	
6	12	18	

WOOD COUNTY
STATE OF WEST VIRGINIA
Office of Assessor

District	SubDivision
01 - CLAY	COMMUNITY ACRES
SHEET NO: 311	
Date, Aerial Photography: 2016	Date: 07/10/2023
Scale: 1" = 200'	