

N

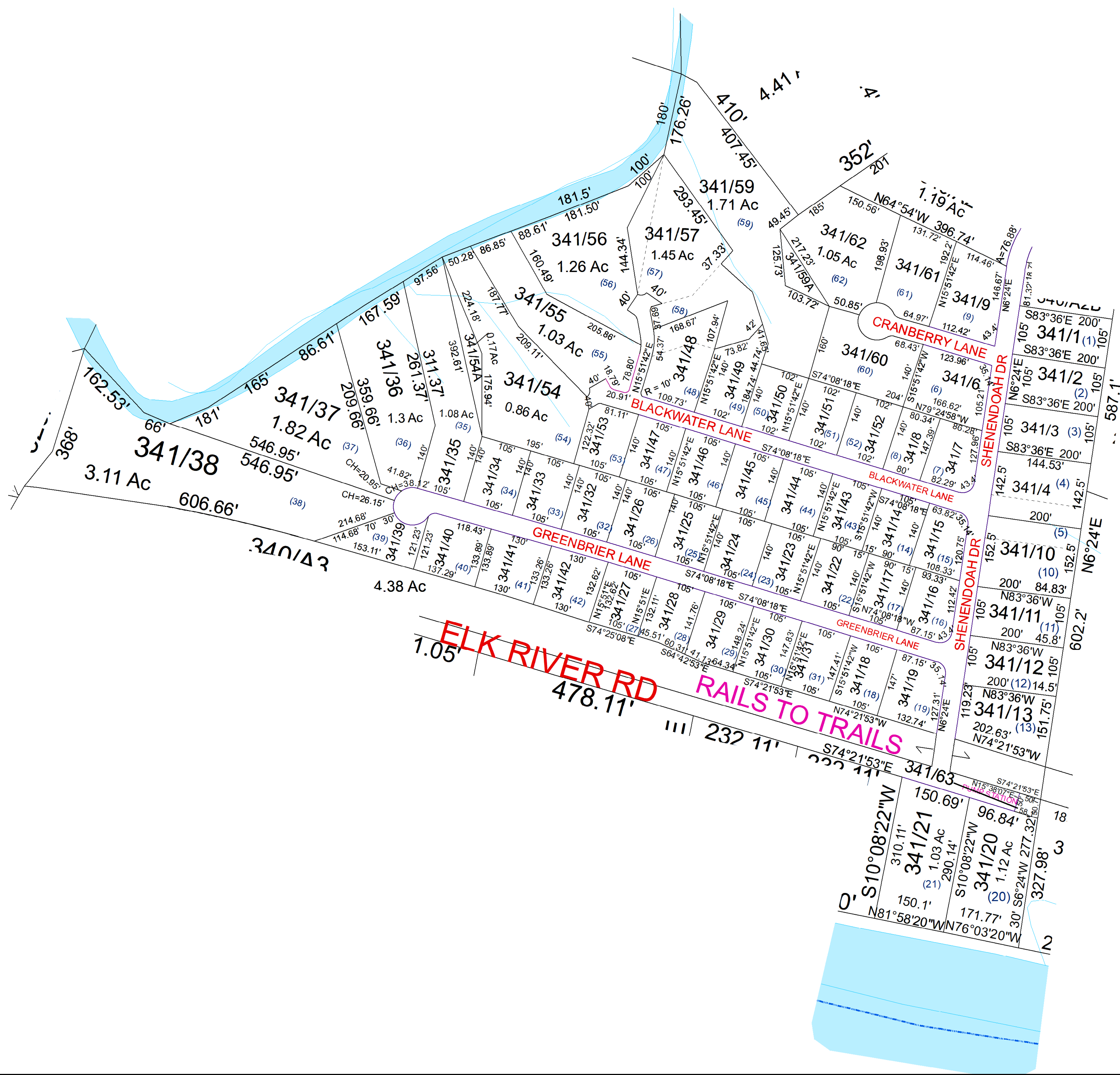
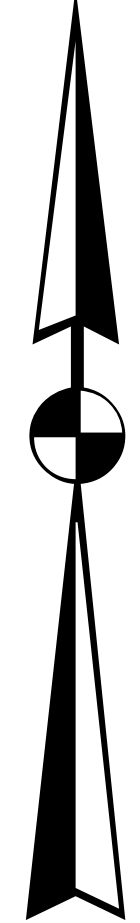

For Tax Purposes Only this is not Authoritative Data. This product was developed for taxation purposes and is therefore not suitable for legal, Engineering, or surveying purposes. Users of this information should review or consult the primary data and information sources to ascertain the appropriate usage of information. Do not copy

320	340	340
320	341	340
320	340	340

Prepared by: RDS

Legend			
	Previous Deed		
	Property		
	Railroad Right of Way		
	Road and Railroad ROW		
	Road Easement		
	Road Right of Way		
	Deed lot Number (15)		
	District Number 61		
	Parcel or Index Number 1925		
	HOSPITAL		
	SCHOOL		
	District Lines		
	POST OFFICE		
	LIBRARY		
	CHURCH		
	AIRPORT		
	FIRE STATION		

Revisions			
1	SV 58 added to 57& 48 5/09	7	13
2	SV 59A created 10/11	8	14
3	SV 63 created 6/13	9	15
4		10	16
5		11	17
6		12	18

**WOOD COUNTY**  
STATE OF WEST VIRGINIA  
Office of Assessor

District	SubDivision
01 - CLAY RIVERS EDGE	
SHEET NO: 341	
Date, Aerial Photography: 2016	Date: 07/10/2023
Scale: 1" = 100'	