

N

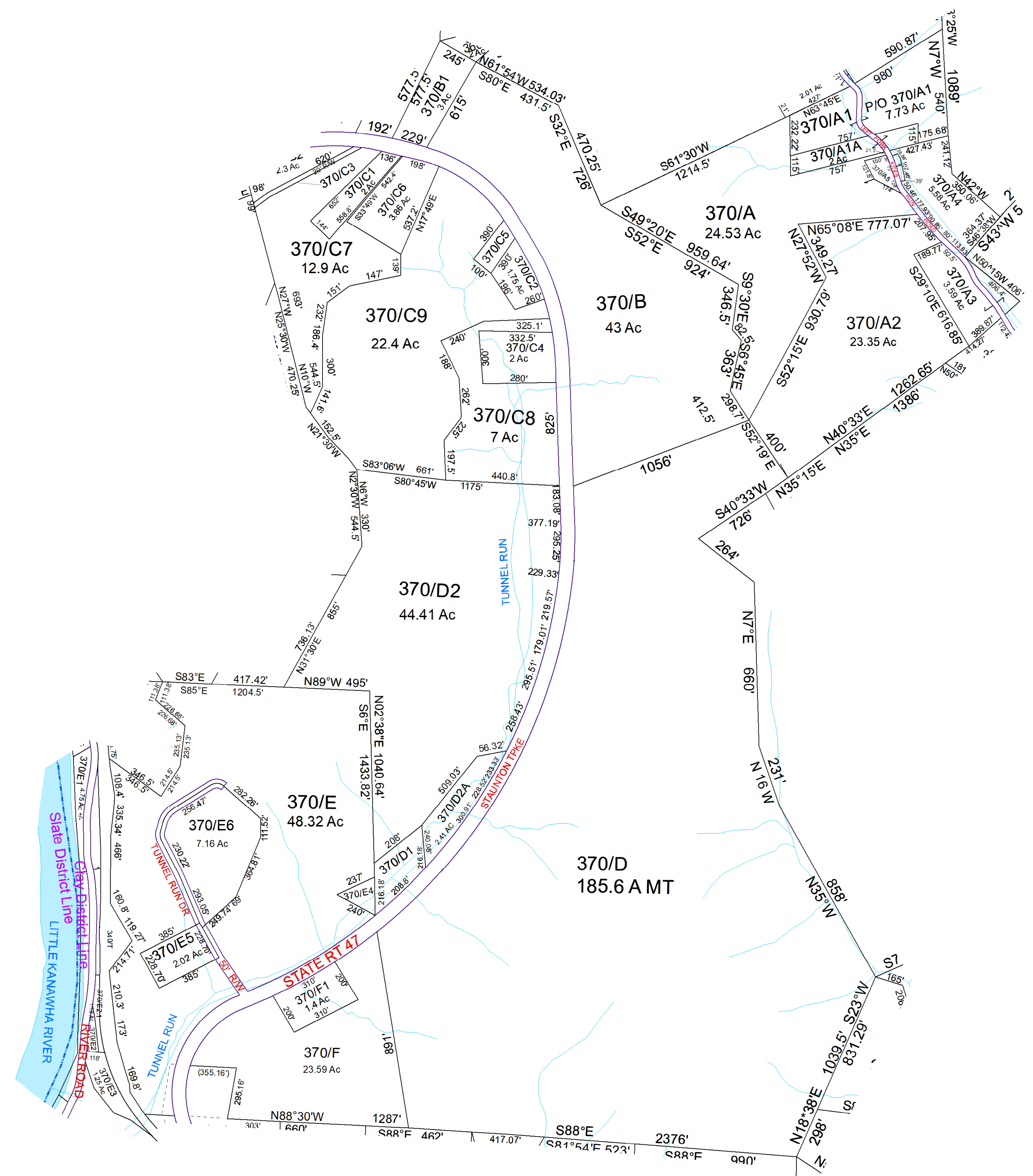
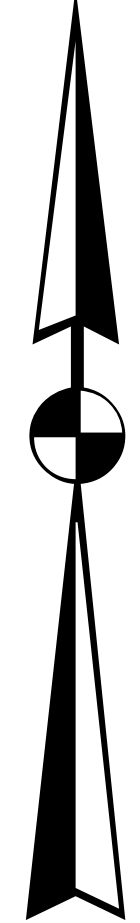

For Tax Purposes Only this is not Authoritative Data. This product was developed for taxation purposes and is therefore not suitable for legal, Engineering, or surveying purposes. Users of this information should review or consult the primary data and information sources to ascertain the appropriate usage of information. Do not copy

360	380	380
360	370	400
350	350	400

Prepared by: RDS

Legend	
	Previous Deed
	Property
	Road and Railroad Right of Way
	Road Easement
	Road Right of Way
	Deed lot Number (15)
	District Number 61
	Parcel or Index Number 1125
	HOSPITAL
	SCHOOL
	District Lines
	POST OFFICE
	LIBRARY
	CHURCH
	AIRPORT
	FIRE STATION

Revisions		
1	SV E5 & E6 created 12/08	7
2	RS G added to 400/B 11/13	8
3	SV A4 created 9/16	9
4	Pcl A5 created, PD 4/19/2019	10
5		11
6		12

**WOOD COUNTY**  
STATE OF WEST VIRGINIA  
Office of Assessor

District	SubDivision
01 - CLAY	
<b>SHEET NO: 370</b>	
Date, Aerial Photography: 2016	Date: 07/10/2023
Scale: 1" = 300'	