

N

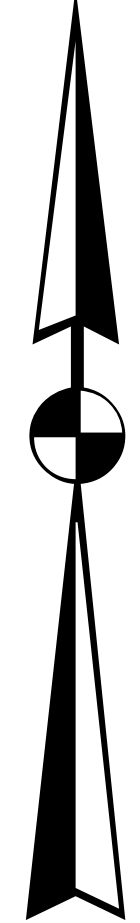

Clay- 440

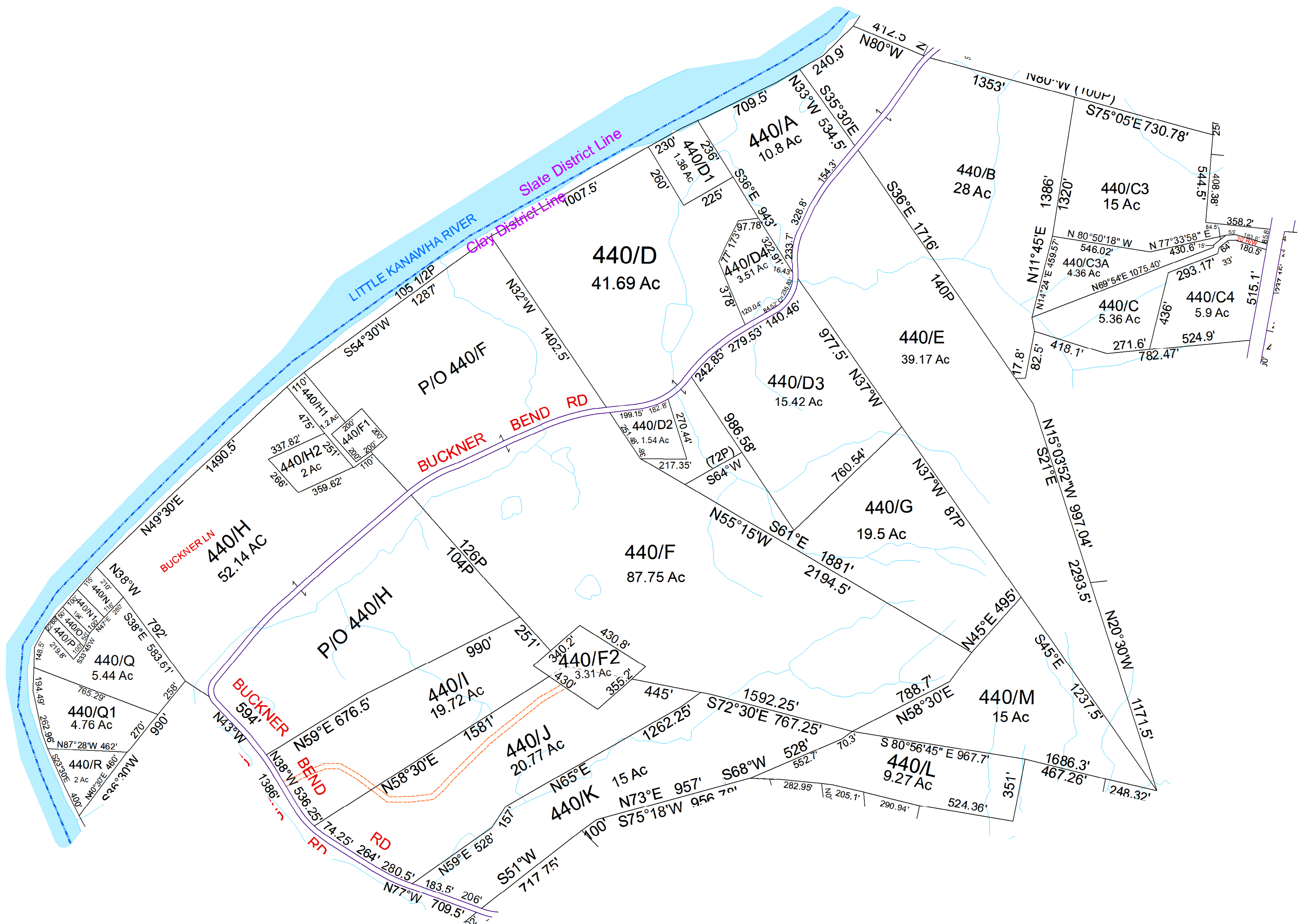

For Tax Purposes Only this is not Authoritative Data. This product was developed for taxation purposes and is therefore not suitable for legal, Engineering, or surveying purposes. Users of this information should review or consult the primary data and information sources to ascertain the appropriate usage of information. Do not copy

80	400	400
80	440	450
180	460	450

Prepared by: RDS

Legend	
	Previous Deed
	Property
	Road and Railroad Right of Way
	Road Easement
	Road Right of Way
	Deed lot Number (15)
	District Number 61
	Parcel or Index Number 1825
	HOSPITAL
	SCHOOL
	District Lines
	POST OFFICE
	LIBRARY
	CHURCH
	AIRPORT
	FIRE STATION

Revisions		
1	SV D4 created 6/30/09	7
2	Pcl C3A created, PD 6/21/2018	8
3	Pcl Q1 created, PD 11/30/18	9
4	Pcl L revised per plat, 12/13/2018 PD	10
5	Pcl F2 created, PD 10/22	11
6		12
		13
		14
		15
		16
		17
		18

WOOD COUNTY
STATE OF WEST VIRGINIA
Office of Assessor

District	SubDivision
01 - CLAY	
SHEET NO: 440	
Date, Aerial Photography: 2016	Date: 07/10/2023
Scale: 1" = 300'	