

N

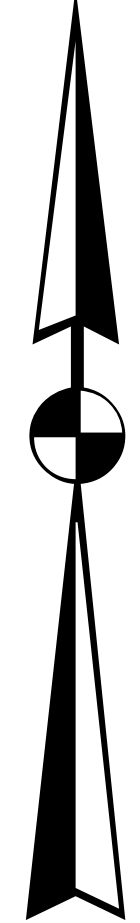

# Clay- 530

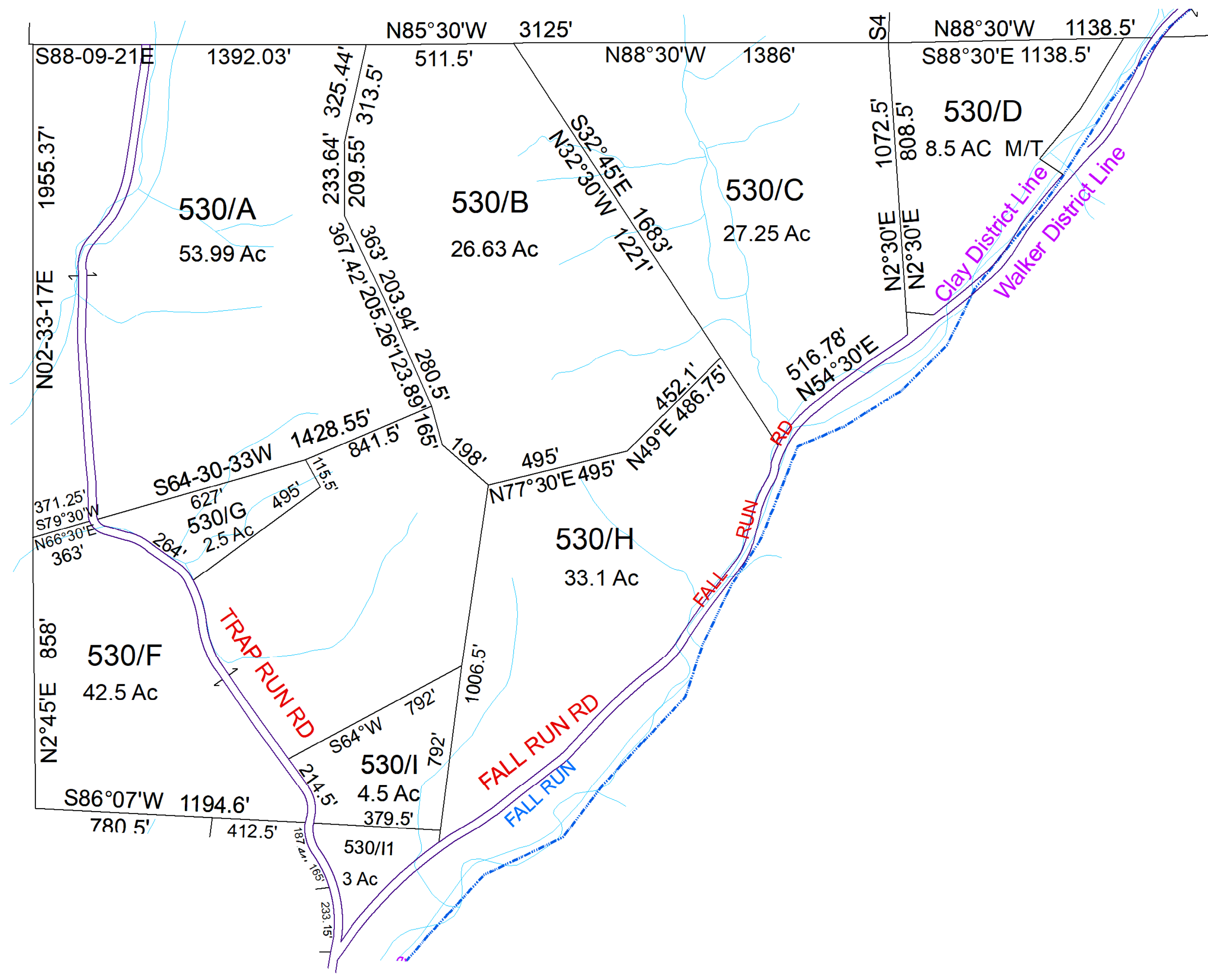

For Tax Purposes Only this is not Authoritative Data. This product was developed for taxation purposes and is therefore not suitable for legal, Engineering, or surveying purposes. Users of this information should review or consult the primary data and information sources to ascertain the appropriate usage of information. Do not copy

540	490	670
540	530	700
540	Wirt	700

Prepared by: RDS

Legend	
--- Previous Deed	Deed lot Number (15)
--- Property	District Number 01
--- Railroad Right of Way	Parcel or Index Number 1925
--- Road and Railroad RW	HOSPITAL
--- Road Easement	SCHOOL
--- Road Right of Way	District Lines
POST OFFICE	LIBRARY
CEMET.	CHURCH
AIRPORT	FIRE STATION

Revisions	
1	SV A revised from plat DB1134/49 1/09
2	
3	
4	
5	
6	

**WOOD COUNTY**  
STATE OF WEST VIRGINIA  
Office of Assessor

District	SubDivision
01 - CLAY	
SHEET NO: 530	
Date, Aerial Photography: 2016	Date: 07/10/2023
Scale: 1" = 300'	