

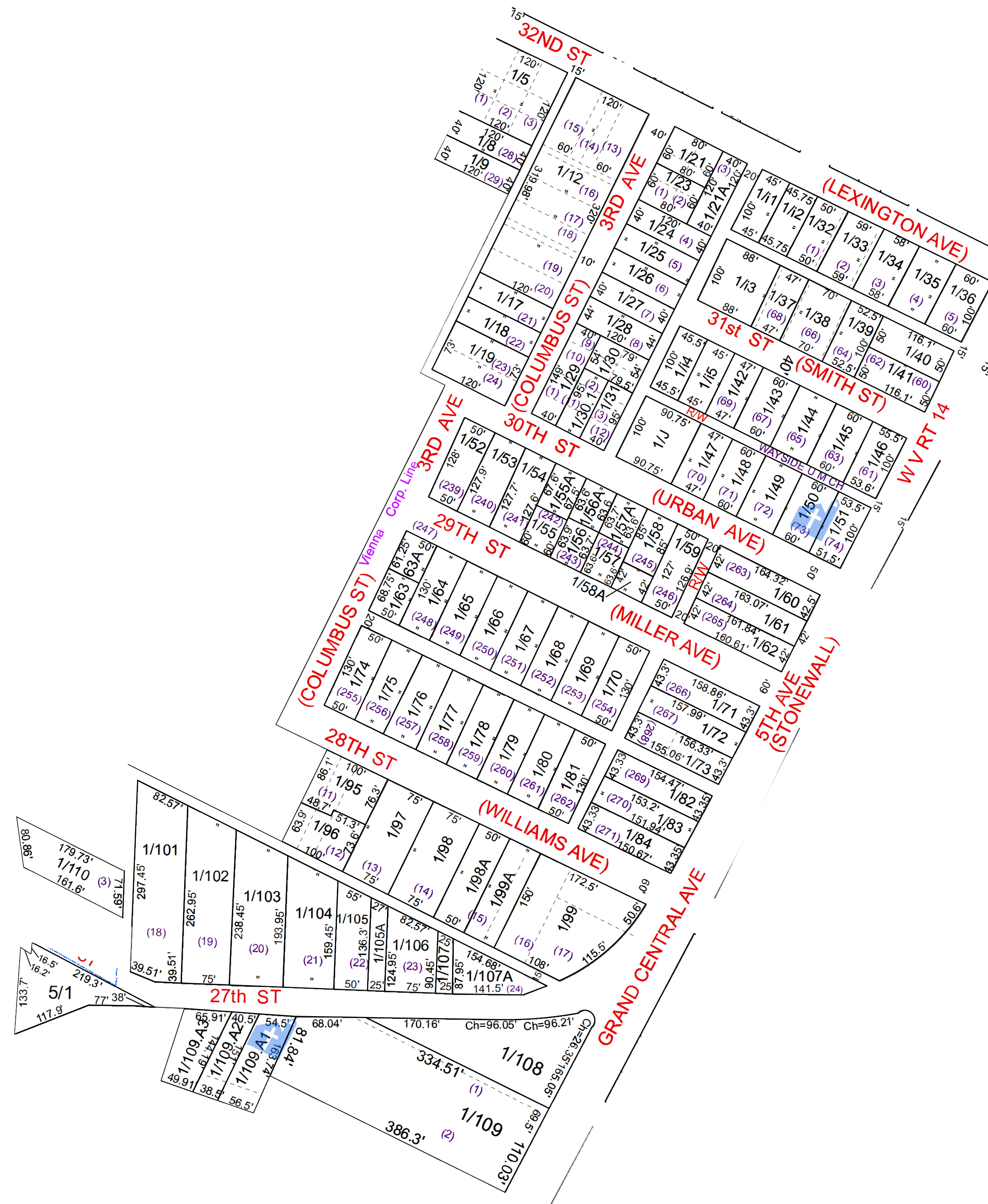

VIENNA - 1



For Tax Purposes Only this is not Authoritative Data

This product was developed for taxation purposes and is therefore not suitable for legal, engineering, or surveying purposes. Users of this information should review or consult the primary data and information sources to ascertain the appropriate usage of information. Do not copy

Prepared by: KPD

Legend	
	Previous Deed
	Property
	Railroad Right of Way
	Road and Railroad R/W
	Road Easement
	Road Right of Way
	Dead lot Number
	MAP / Parcel Number
	District Number
	HOSPITAL
	POST OFFICE
	SCHOOL
	LIBRARY
	AIRPORT
	CHURCH
	District Lines
	CENT.

Revisions	
1	Pcl 20 added to 19 10/2014 SV
2	Pcls 1-4 added to 4-145-36 10/2014 SV
3	Pcls 93&94 added to 4/145/36 10/2014 SV
4	Pcls 6&7 added to 5 10/2014 SV
5	Pcls 10,11,12,13,14,14A,15&16 added to 12 10/14 SV
6	New(OLD) Split 30.1 9/2015 RDS
7	Pt of Pcl 31 added to 30 9/2015 SV
8	PCL 105A created, PD 1/18
9	Pcl 100, 100A, merged into 99, 12/12/18 PD
10	Pcl 56A created, PD 1/22
11	
12	
13	
14	
15	
16	
17	
18	

WOOD COUNTY
STATE OF WEST VIRGINIA
Office of Assessor

CORPERATION:
VIENNA CORP 10

SHEET NO: 1

Date Print: 07/11/2023
Date, Aerial Photography: __2016

Scale: 1" = 100'

Date Saved: 01/14/2022 3:27:53 PM