

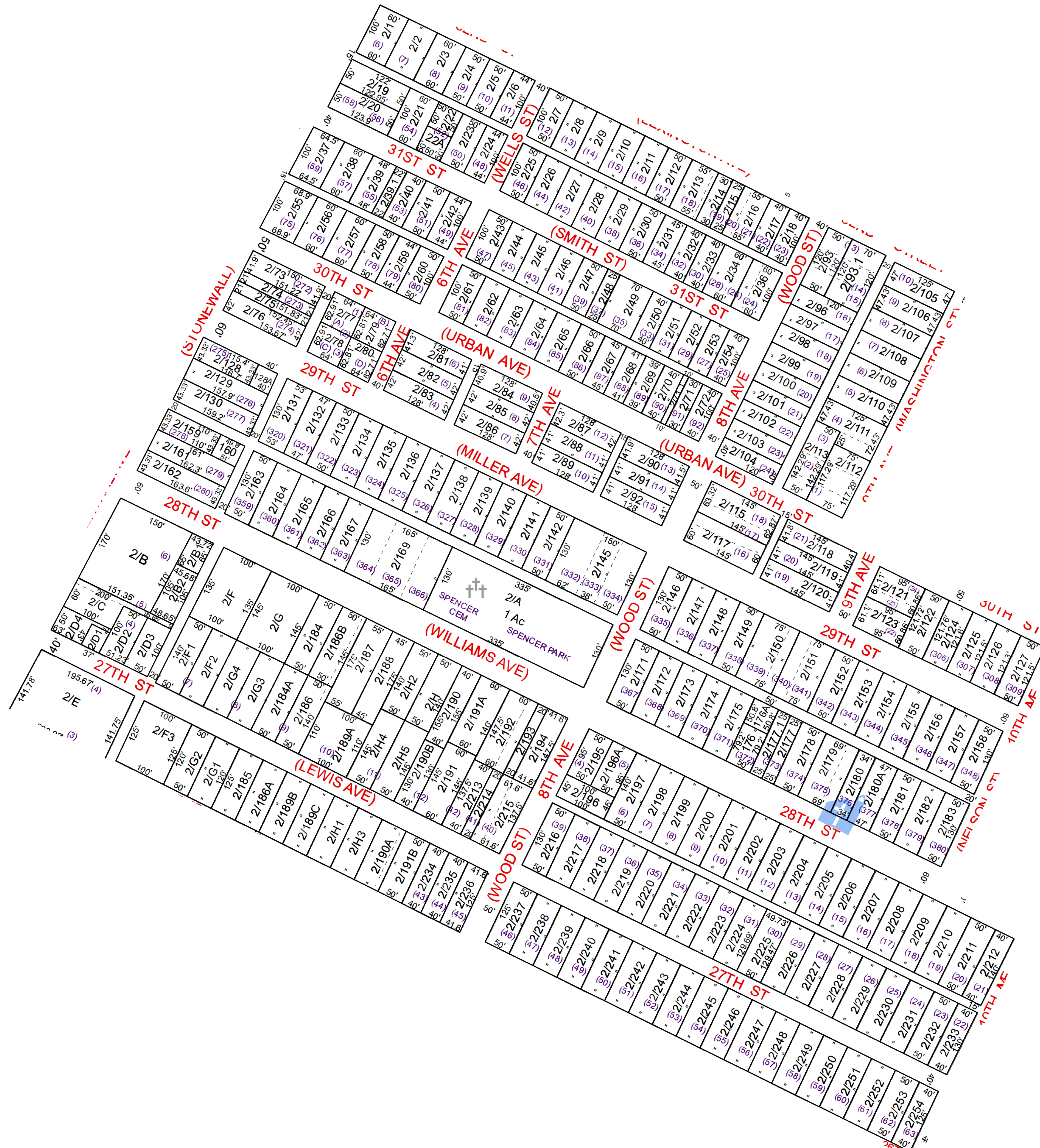

VIENNA - 2



For Tax Purposes Only this is not Authoritative Data

This product was developed for taxation purposes and is therefore not suitable for legal, engineering, or surveying purposes. Users of this information should review or consult the primary data and information sources to ascertain the appropriate usage of information. Do not copy

1	28	3
1	2	3
5	6	3

Prepared by KPD

Legend	
	Previous Deed
	Property
	Road and Railroad Right of Way
	Road Easement
	Road Right of Way
	Dead lot Number (19)
	MAP / Parcel Number 19/25
	District Number 10
	HOSPITAL
	POST OFFICE
	SCHOOL
	District Lines
	CEMT.
	LIBRARY
	AIRPORT
	CHURCH

Revisions	
1	Pcls 168&170 added to 169 11/2015 SV
2	Pcls 143&144 added to 145 10/2016 SV
3	PI of pcl B into Pcl C, PD 4/26/2021
4	
5	
6	
7	
8	
9	
10	
11	
12	
13	
14	
15	
16	
17	
18	

WOOD COUNTY
STATE OF WEST VIRGINIA
Office of Assessor

CORPORATION: VIENNA CORP 10
SHEET NO:2
Date Print: 07/11/2023
Date, Aerial Photography: 2016
Scale: 1" = 100'

Date Saved: 01/14/2022 3:27:53 PM