

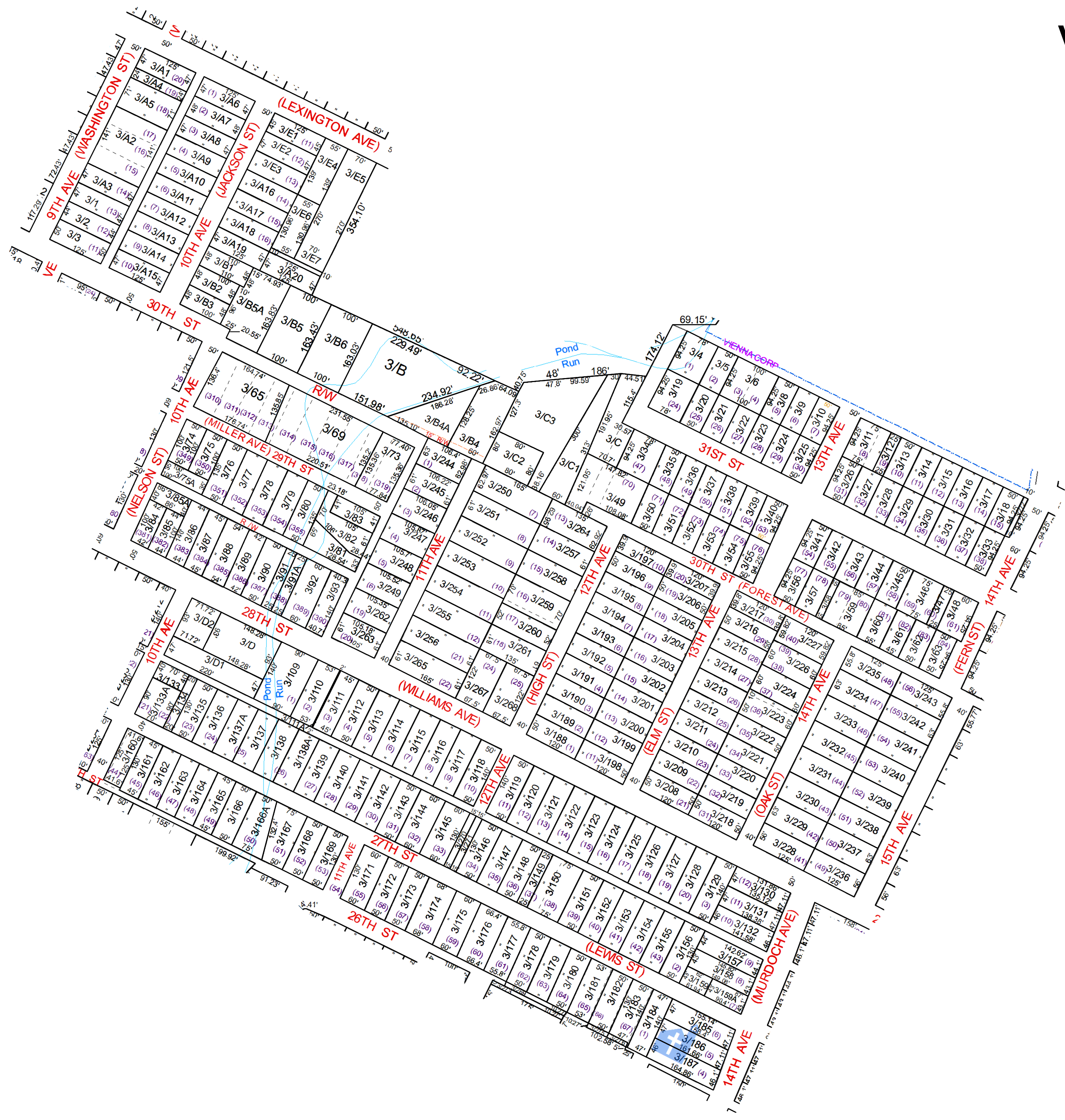

VIENNA - 3



For Tax Purposes Only this is not Authoritative Data

2	29	490
2	3	4
2	6	7

Prepared by KPD

Legend	
	Previous Deed
	Property
	Railroad Right of Way
	Road and Railroad RW
	Road Easement
	Road Right of Way
	District Lines
	CEMT.
	LIBRARY
	AIRPORT
	CHURCH
	POST OFFICE
	SCHOOL
	DEAD LOT NUMBER
	MAP / Parcel Number
	District Number

Revisions	
1	PcIs B5A&B6 created 12/2010 SV
2	Pcl 274 created 3/2016 SV
3	Pcl 274 added to 7/193 5/2016 SV
4	PcIs 275&276 created 6/2016 RDS
5	Pt of 64 added to 64.1 5/2013 SV
6	
7	
8	
9	
10	
11	
12	
13	
14	
15	
16	
17	
18	

WOOD COUNTY
STATE OF WEST VIRGINIA
Office of Assessor

CORPORATION:
VIENNA CORP 10

SHEET NO: 3

Date Print: 07/11/2023
Date, Aerial Photography: 2016

Scale: 1" = 100'

Date Saved: 01/14/2022 3:27:53 PM