

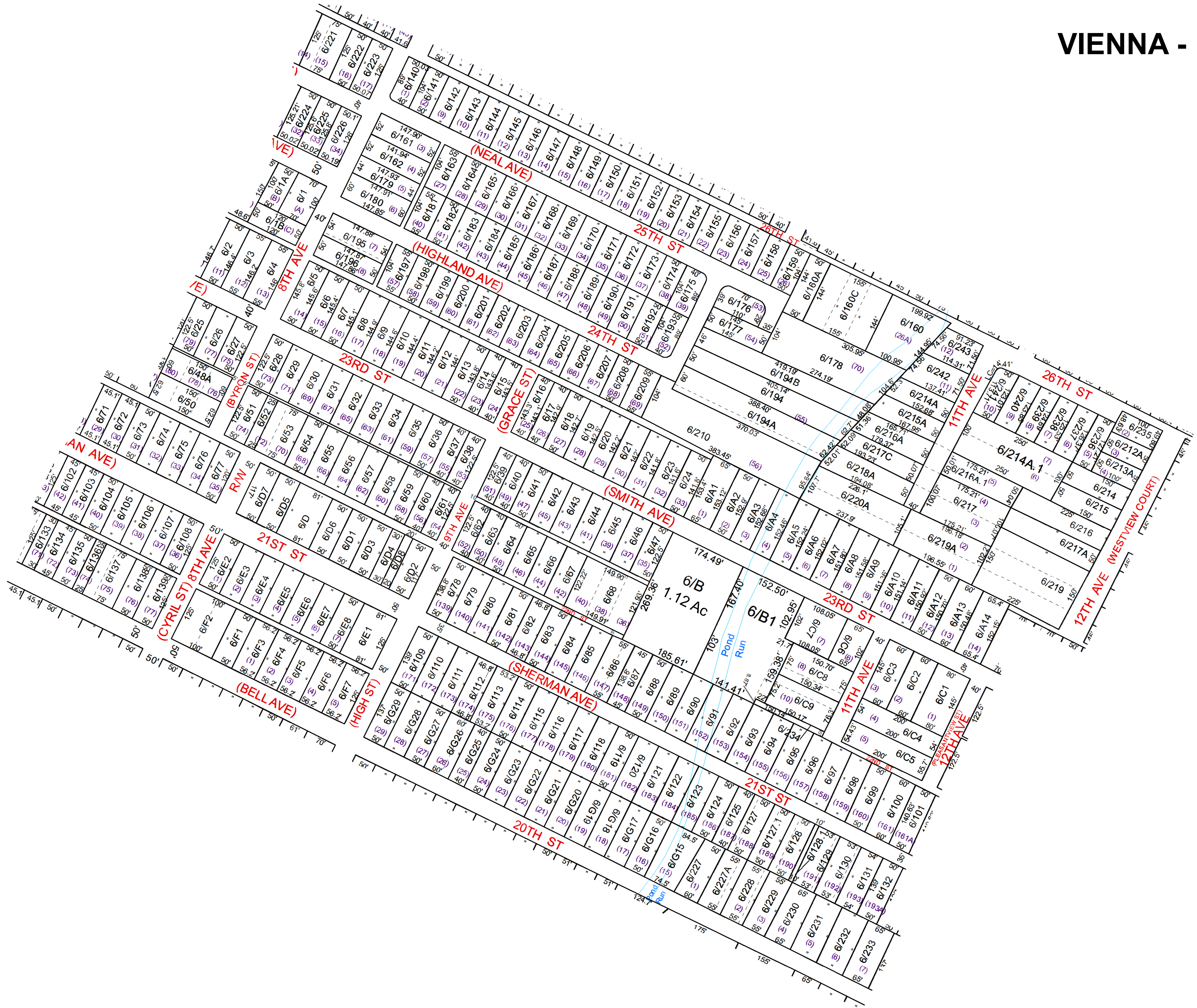

VIENNA - 6



For Tax Purposes Only this is not Authoritative Data

This product was developed for taxation purposes and is therefore not suitable for legal, engineering, or surveying purposes. Users of this information should review or consult the primary data and information sources to ascertain the appropriate usage of information. Do not copy

Prepared by KPD

Legend	
	Previous Deed
	Property
	Railroad Right of Way
	Road and Railroad RW
	Road Easement
	Road Right of Way
	Dead lot Number (19)
	MAP / Parcel Number 19/25
	District Number 10
	HOSPITAL
	POST OFFICE
	SCHOOL
	District Lines
	CEMET.
	LIBRARY
	AIRPORT
	CHURCH

Revisions	
1	Pcls 69&70 added to 68 3/2012 SV
2	Pcls 160B&160D added to 160C 9/2014 SV
3	Pcl B1 created 9/24/2015 SV
4	Pcl 217B created 1/2017 SV
5	Pcl 217B deleted RW only 5/2017 SV
6	Pcls 216A,217,&218A redvied by plat 5/2017 SV
7	Pcl 217C created by PB3 Pg 181 5/2017 SV
8	
9	
10	
11	
12	
13	
14	
15	
16	
17	
18	

WOOD COUNTY
STATE OF WEST VIRGINIA
Office of Assessor

CORPORATION:
VIENNA CORP 10

SHEET NO: 6

Date Print: 07/11/2023
Date, Aerial Photography: 2016

Scale: 1" = 100'

Date Saved: 01/14/2022 3:27:53 PM