

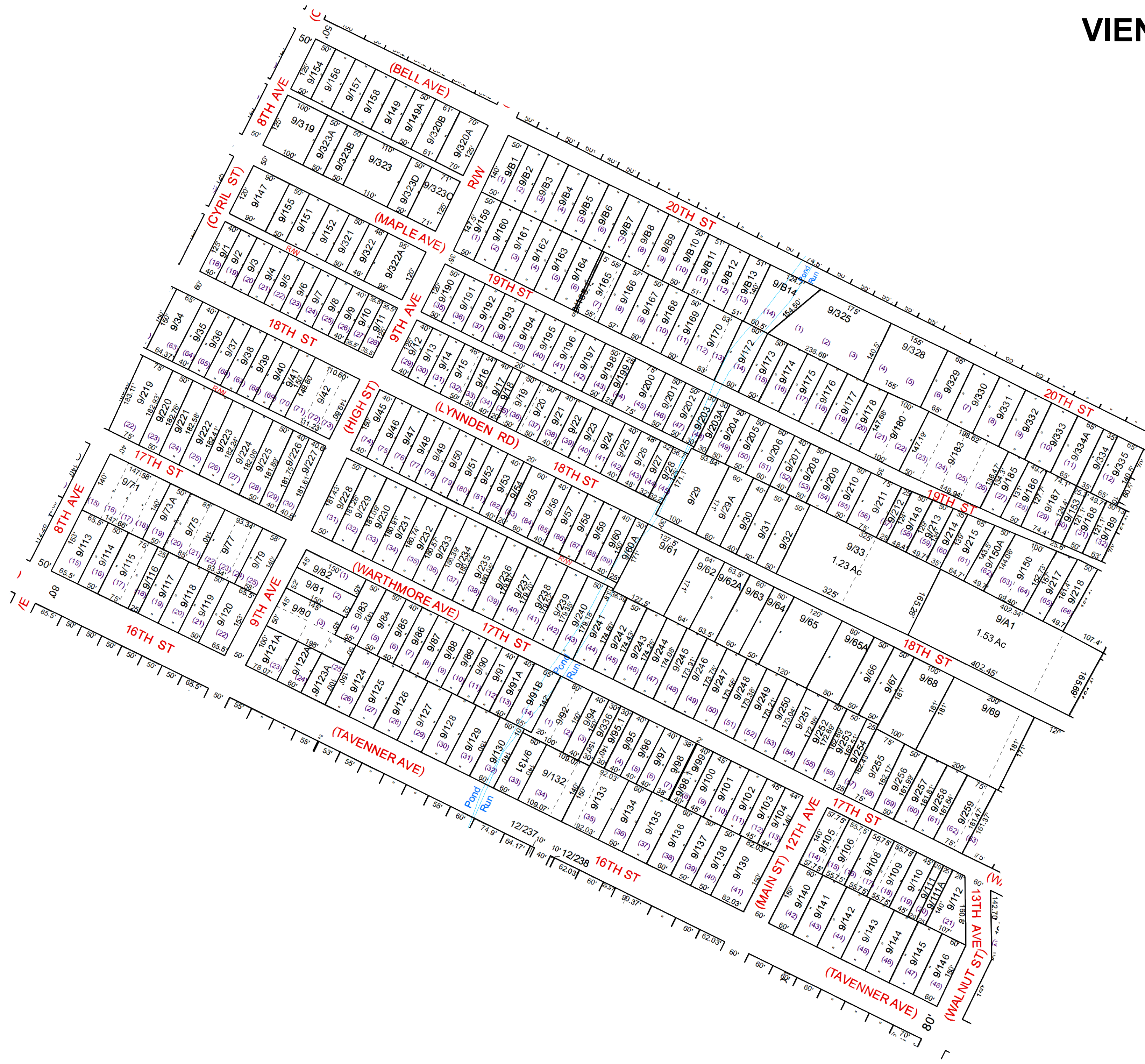

VIENNA - 9



For Tax Purposes Only this is not Authoritative Data

This product was developed for taxation purposes and is therefore not suitable for legal, engineering, or surveying purposes. Users of this information should review or consult the primary data and information sources to ascertain the appropriate usage of information. Do not copy

Prepared by: KPD

Legend	
	Previous Deed
	Property
	Railroad Right of Way
	Road and Railroad RW
	Road Easement
	Road Right of Way
	Dead lot Number (19)
	MAP / Parcel Number 19/25
	District Number 10
	HOSPITAL
	POST OFFICE
	SCHOOL
	LIBRARY
	AIRPORT
	CHURCH
	District Lines
	CEMT.

Revisions	
1	Pcl 216 added to 150 1/2013 SV
2	Pcl 76 added to 75 10/2014 SV
3	Pcls 70,72,&73 added to 75 10/2014 SV
4	Pcl 43844 added to 42 11/2015 SV
5	
6	
7	
8	
9	
10	
11	
12	
13	
14	
15	
16	
17	
18	

WOOD COUNTY
STATE OF WEST VIRGINIA
Office of Assessor

CORPORATION:
VIENNA CORP 10

SHEET NO: 9

Date Print: 07/11/2023
Date, Aerial Photography: 2016

Scale: 1" = 100'

Date Saved: 01/14/2022 3:27:53 PM