

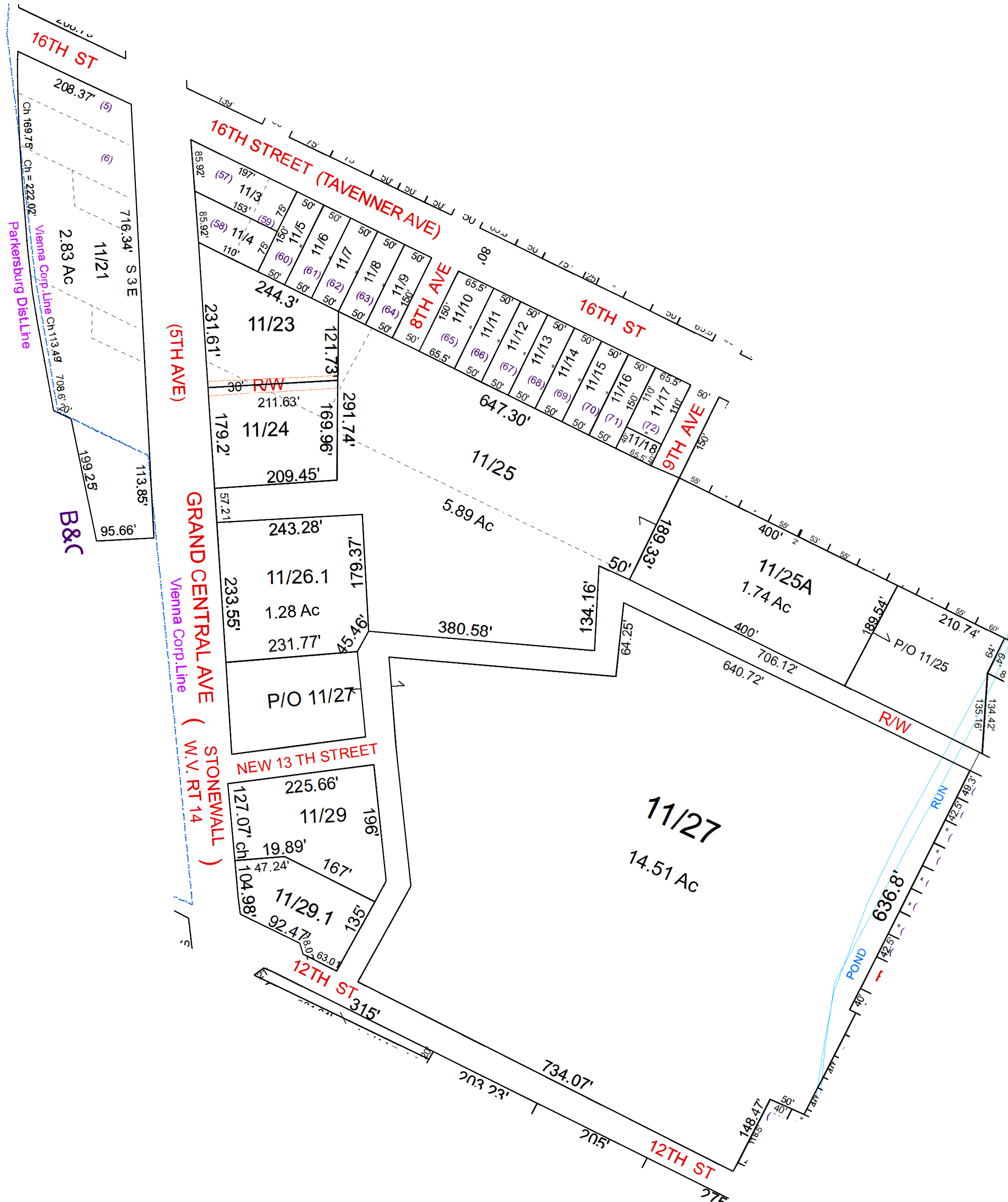

VIENNA - 11



Vienna Corp. Line Ch 113.49
Parkersburg Dist. Line

B&C

(5TH AVE)

GRAND CENTRAL AVE

STONEMALL
(W.V. RT 14)

For Tax Purposes Only this is not Authoritative Data

This product was developed for taxation purposes and is therefore not suitable for legal, engineering, or surveying purposes. Users of this information should review or consult the primary data and information sources to ascertain the appropriate usage of information. Do not copy

Prepared by: KPD

8	8	9
142	11	12
51	14	14

Legend	
	Previous Deed
	Property
	Railroad Right of Way
	Road and Railroad R/W
	Road Easement
	Road Right of Way
	Dead lot Number (15)
	MAP / Parcel Number (19/25)
	District Number (10)
	HOSPITAL
	POST OFFICE
	SCHOOL
	District Lines
	C.E.M.T.
	LIBRARY
	AIRPORT
	CHURCH

Revisions	
1	7
2	8
3	9
4	10
5	11
6	12
13	13
14	14
15	15
16	16
17	17
18	18

WOOD COUNTY
STATE OF WEST VIRGINIA
Office of Assessor

CORPORATION:
VIENNA CORP 10

SHEET NO: 11

Date Print: 07/11/2023
Date, Aerial Photography: 2016

Scale: 1" = 100'

Date Saved: 01/14/2022 3:27:53 PM