

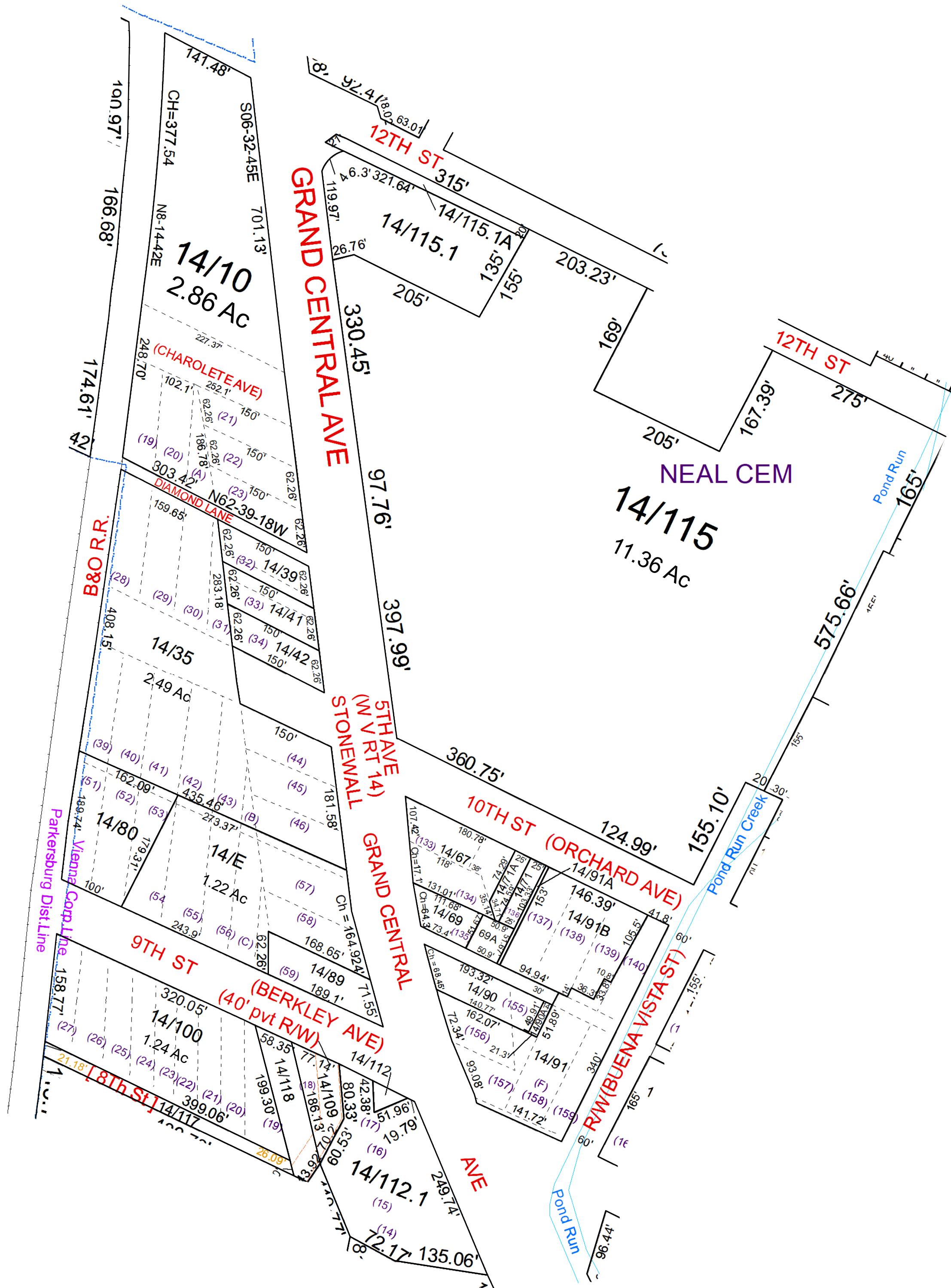

# VIENNA - 14



For Tax Purposes Only this is not Authoritative Data

This product was developed for taxation purposes and is therefore not suitable for legal, engineering, or surveying purposes. Users of this information should review or consult the primary data and information sources to ascertain the appropriate usage of information. Do not copy

51	11	12
140	14	15
140	47	47

Prepared by: KPD

**Legend**

Previous Deed	Property	Railroad Right of Way	Road and Railroad R/W	Road Easement	Road Right of Way
Dead lot Number (15)	MAP / Parcel Number (19/25)	District Number (10)	DISTRICT LINES	CEMT.	LIBRARY
HOSPITAL	POST OFFICE	SCHOOL	AIRPORT	CHURCH	

**Revisions**

1	PcIs 6,9,11&116 added to 10/4/14/22/24 also added 7/11/15 SV	13
2	Pcl 14/10 annexed 2/2012 SV	14
3	PcIs 6&70 added to 67 7/2014 SV	15
4	PcIs 90A&91A created 3/2015 SV	16
5		17
6		18

**WOOD COUNTY**  
STATE OF WEST VIRGINIA  
Office of Assessor

CORPORATION:  
VIENNA CORP 10

SHEET NO: 14

Date Print: 07/11/2023  
Date, Aerial Photography: \_\_2016

Scale: 1" = 100'

Date Saved: 01/14/2022 3:27:53 PM