

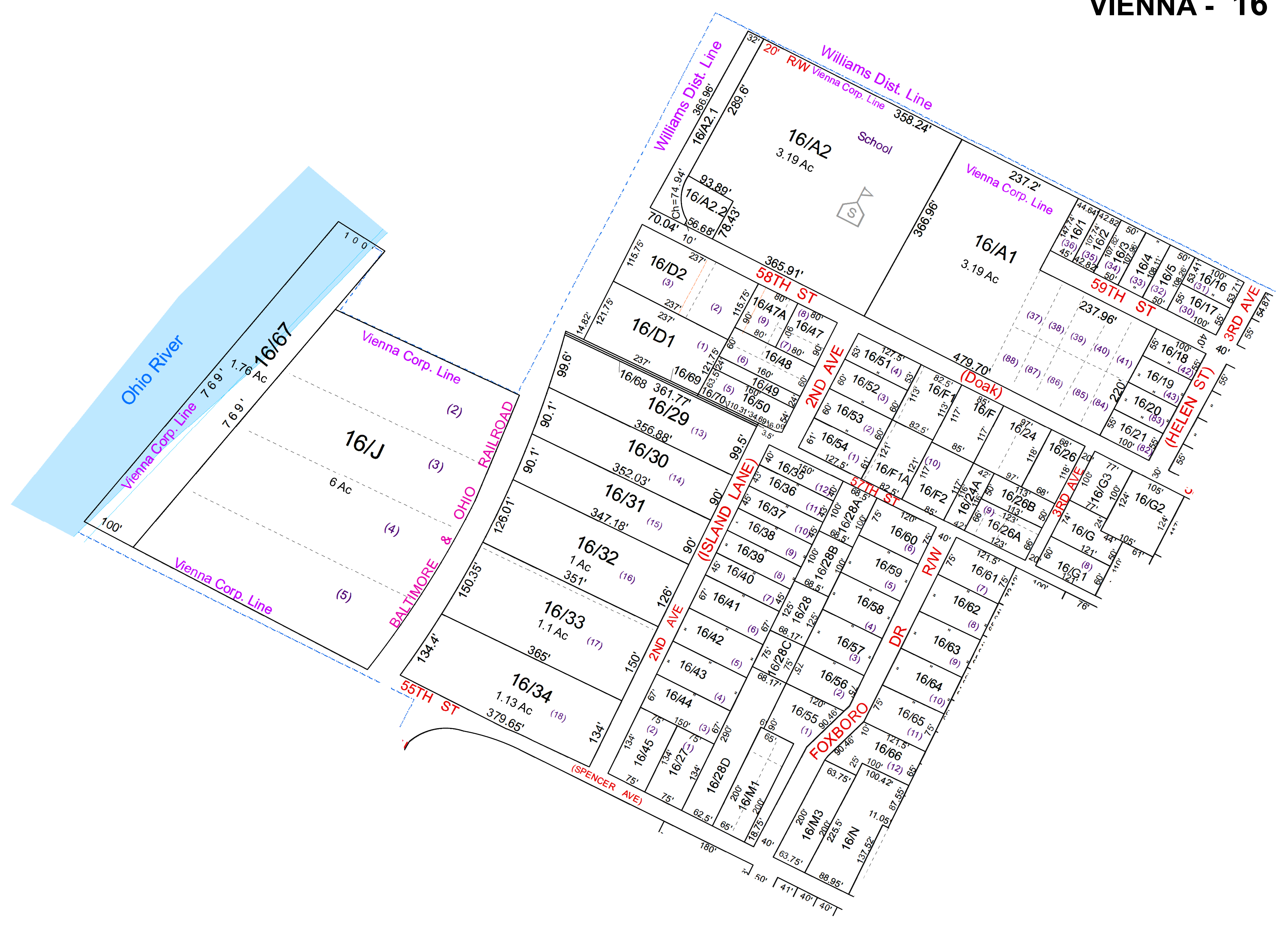

# VIENNA - 16



For Tax Purposes Only this is not Authoritative Data

This product was developed for taxation purposes and is therefore not suitable for legal, engineering, or surveying purposes. Users of this information should review or consult the primary data and information sources to ascertain the appropriate usage of information. Do not copy

Prepared by: KPD

Legend	
- Previous Deed	Dead lot Number (15)
- Property	MAP / Parcel Number 19/25
- Railroad Right of Way	District Number 10
- Road and Railroad RW	HOSPITAL
- Road Easement	POST OFFICE
- Road Right of Way	SCHOOL
- District Lines	CEMENT
- LIBRARY	AIRPORT
- CHURCH	

Revisions	
1	11' strip from N added to 17/F3 11/2012 SV
2	Pcd D2.1 merged into D2, 4/18 PD
3	
4	
5	
6	
7	
8	
9	
10	
11	
12	
13	
14	
15	
16	
17	
18	

**WOOD COUNTY**  
STATE OF WEST VIRGINIA  
Office of Assessor

CORPORATION:  
VIENNA CORP 10

SHEET NO: 16

Date Print: 07/11/2023  
Date, Aerial Photography: 2016

Scale: 1" = 100'

Date Saved: 01/14/2022 3:27:53 PM