

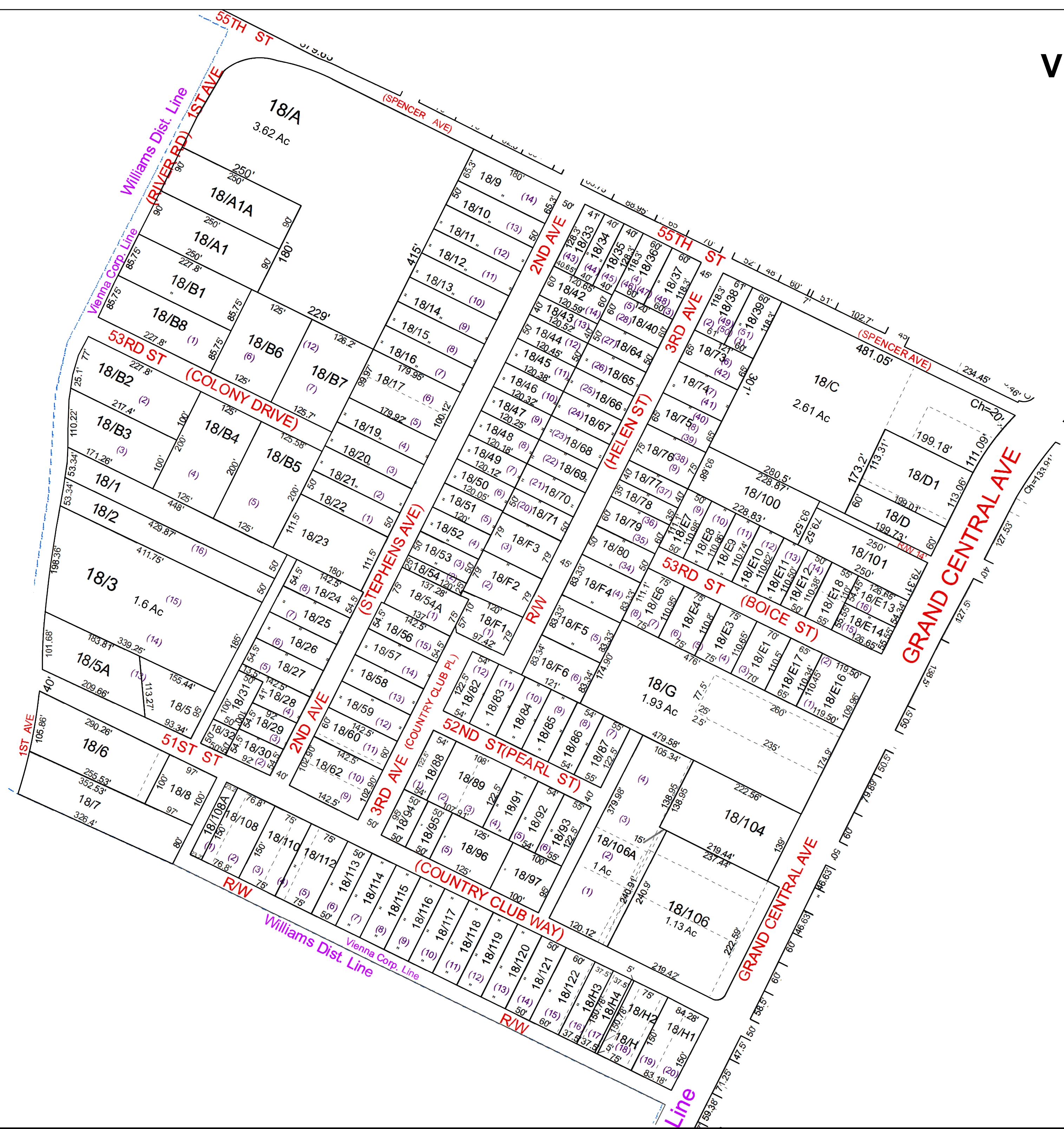

# VIENNA - 18



For Tax Purposes Only this is not Authoritative Data

This product was developed for taxation purposes and is therefore not suitable for legal, engineering, or surveying purposes. Users of this information should review or consult the primary data and information sources to ascertain the appropriate usage of information. Do not copy

Prepared by: KPD

Legend	
	Previous Deed
	Property
	Railroad Right of Way
	Road and Railroad R/W
	Road Easement
	Road Right of Way
	Dead lot Number (19)
	MAP / Parcel Number 19/25
	District Number 10
	HOSPITAL
	POST OFFICE
	SCHOOL
	District Lines
	CEMT.
	LIBRARY
	AIRPORT
	CHURCH

Revisions	
1	Pcl 104A created 5/2013 SV
2	Pcl 106B created 6/2013
3	Pcls 104A&106B added to 106A 7/2013 SV
4	Pcl 106C created 2/2015 SV
5	Pcl 106C added to 106A 2/2015 SV
6	Pcl 108A created, 12/12/2018 PD

**WOOD COUNTY**  
STATE OF WEST VIRGINIA  
Office of Assessor

CORPORATION:  
VIENNA CORP 10

SHEET NO: 18

Date Print: 07/11/2023  
Date, Aerial Photography: 2016

Scale: 1" = 100'

Date Saved: 01/14/2022 3:27:53 PM