

VIENNA - 19

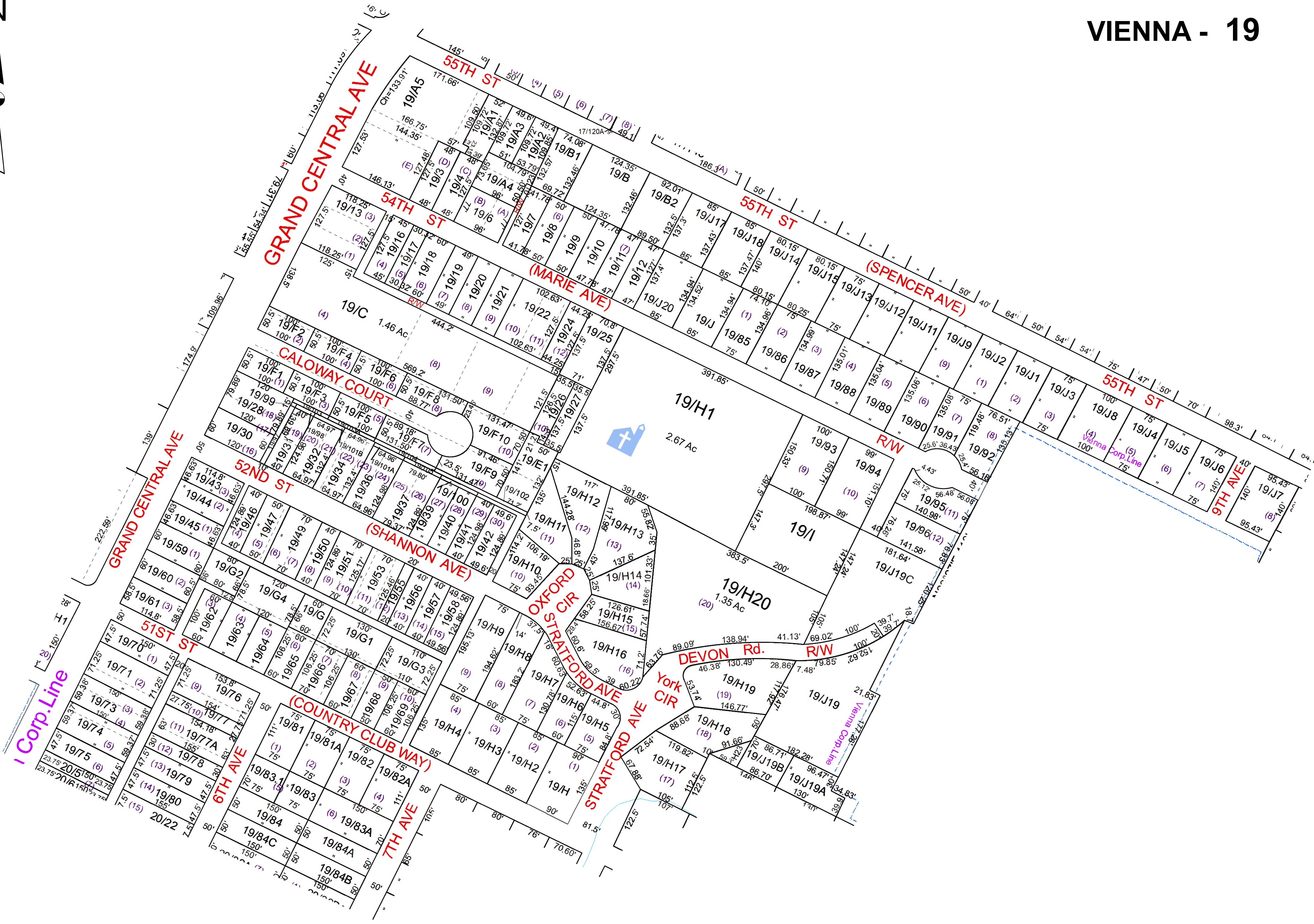

For Tax Purposes Only this is not Authoritative Data

This product was developed for taxation purposes and is therefore not suitable for legal, engineering, or surveying purposes. Users of this information should review or consult the primary data and information sources to ascertain the appropriate usage of information. Do not copy

Prepared by KPD

Legend	
	Previous Deed
	Property
	Road and Railroad R/W
	Road Easement
	Road Right of Way
	DEAD LOT NUMBER (19)
	MAP / Parcel Number 19/25
	District Number 10
	HOSPITAL
	POST OFFICE
	SCHOOL
	LIBRARY
	AIRPORT
	CHURCH

Revisions	
1	Pcl 103A created 11/2010 SV
2	Pcl 105 created 9/2011 SV
3	Pcl 38 added to 37 9/2011 SV
4	Pcls A,2A&2 added to A5 11/2012 SV
5	Pcl 51&53 revised by Plat 9/2013 SV
6	Pcl 101B created, 101 merged with 34, 12/17 PD

WOOD COUNTY
STATE OF WEST VIRGINIA
Office of Assessor

CORPORATION:
VIENNA CORP 10

SHEET NO: 19

Date Print: 07/11/2023
Date, Aerial Photography: 2016

Scale: 1" = 100'

Date Saved: 01/14/2022 3:27:53 PM