

VIENNA - 26

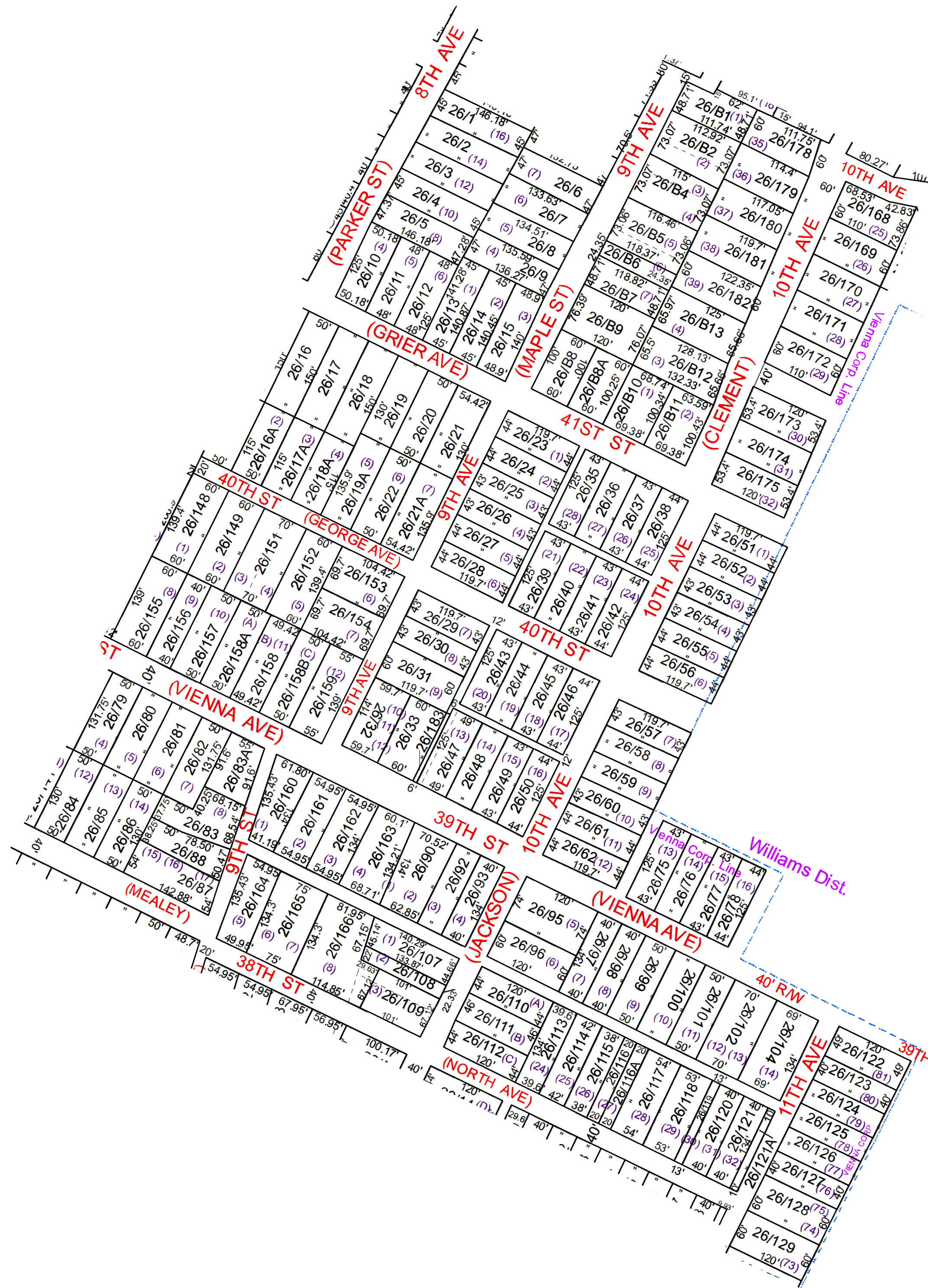

For Tax Purposes Only this is not Authoritative Data

This product was developed for taxation purposes and is therefore not suitable for legal, engineering, or surveying purposes. Users of this information should review or consult the primary data and information sources to ascertain the appropriate usage of information. Do not copy

Prepared by KPD

Legend	
	Previous Deed
	Property
	Railroad Right of Way
	Road and Railroad R/W
	Road Easement
	Road Right of Way
	Dead lot Number
	MAP / Parcel Number
	District Number
	HOSPITAL
	POST OFFICE
	SCHOOL
	District Lines
	CEMT.
	LIBRARY
	AIRPORT
	CHURCH

Revisions	
1	Pcls 109&108A revised by Plat 7/2011 SV
2	Pcls 109&108A added to 166 9/2011 SV
3	
4	
5	
6	
7	
8	
9	
10	
11	
12	
13	
14	
15	
16	
17	
18	

WOOD COUNTY
STATE OF WEST VIRGINIA
Office of Assessor

CORPERATION: VIENNA CORP 10	Date Print: 07/11/2023	Scale: 1" = 100'
SHEET NO: 26	Date, Aerial Photography: ___2016	