

VIENNA - 40

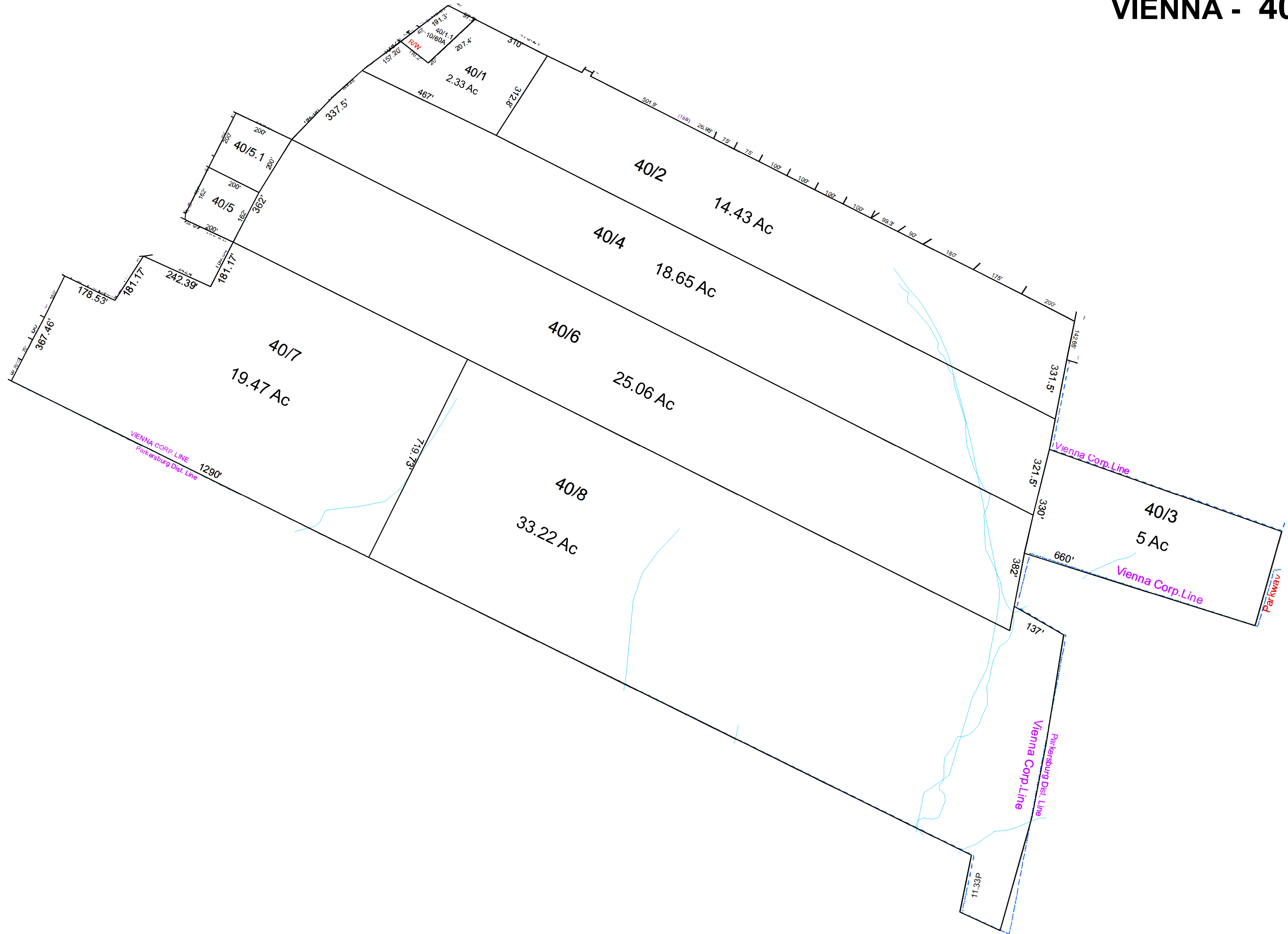

For Tax Purposes Only this is not Authoritative Data
 This product was developed for taxation purposes and is therefore not suitable for legal, engineering, or surveying purposes. Users of this information should review or consult the primary data and information sources to ascertain the appropriate usage of information. Do not copy

10	39	41
10	40	110
13	150	150

Prepared by: KPD

Legend	
	Previous Deed
	Property
	Railroad Right of Way
	Road and Railroad R/W
	Road Easement
	Road Right of Way
	Dead lot Number (15)
	MAP / Parcel Number (19/25)
	District Number (10)
	HOSPITAL
	POST OFFICE
	SCHOOL
	CENT.
	LIBRARY
	AIRPORT
	CHURCH

Revisions			
1	7	13	
2	8	14	
3	9	15	
4	10	16	
5	11	17	
6	12	18	

WOOD COUNTY
 STATE OF WEST VIRGINIA
 Office of Assessor

CORPERATION:
 VIENNA CORP 10
 SHEET NO: 40
 Date Print: 07/11/2023
 Date, Aerial Photography: __2016
 Scale: 1" = 200'
 Date Saved: 01/14/2022 3:27:53 PM