

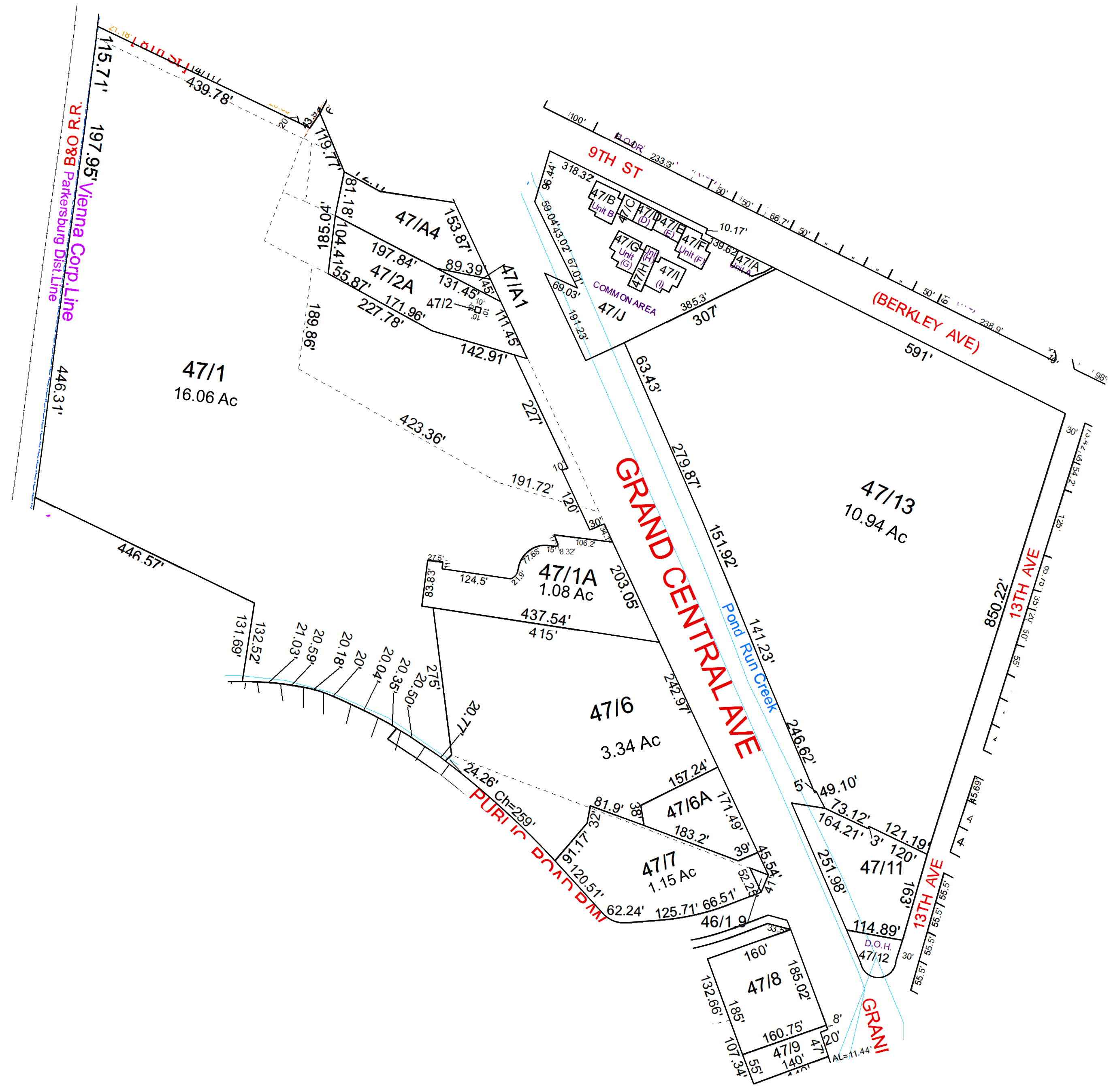

VIENNA - 47



For Tax Purposes Only this is not Authoritative Data

This product was developed for taxation purposes and is therefore not suitable for legal, engineering, or surveying purposes. Users of this information should review or consult the primary data and information sources to ascertain the appropriate usage of information. Do not copy

Prepared by: KPD

Legend	
	Previous Deed
	Property
	Railroad Right of Way
	Road and Railroad R/W
	Road Easement
	Road Right of Way
	Deed lot Number (15)
	MAP / Parcel Number 19/25
	District Number 10
	HOSPITAL
	POST OFFICE
	SCHOOL
	District Lines
	C.E.M.T.
	LIBRARY
	AIRPORT
	CHURCH

Revisions		
1	Pcls 2.1,3,A4.1,A4.2,14&15 added to 1 1/11 SV	7
2	Pcl 2A created 7/2011 SV	8
3	Pcl 1 revised by Plat 1176/285 1/12 SV	9
4	Pcl 47/J Common Area 6/13 RDS	10
5	P/O Pcl 7 merged into Pcl 6: PD 11/17	11
6	Pcl 47/1A created, PD 3/23/2021	12
13		13
14		14
15		15
16		16
17		17
18		18

WOOD COUNTY
STATE OF WEST VIRGINIA
Office of Assessor

CORPORATION:
VIENNA CORP 10

SHEET NO: 47

Date Print: 07/11/2023
Date, Aerial Photography: __2016

Scale: 1" = 100'

Date Saved: 01/14/2022 3:27:53 PM