

# WILLIAMS - 240

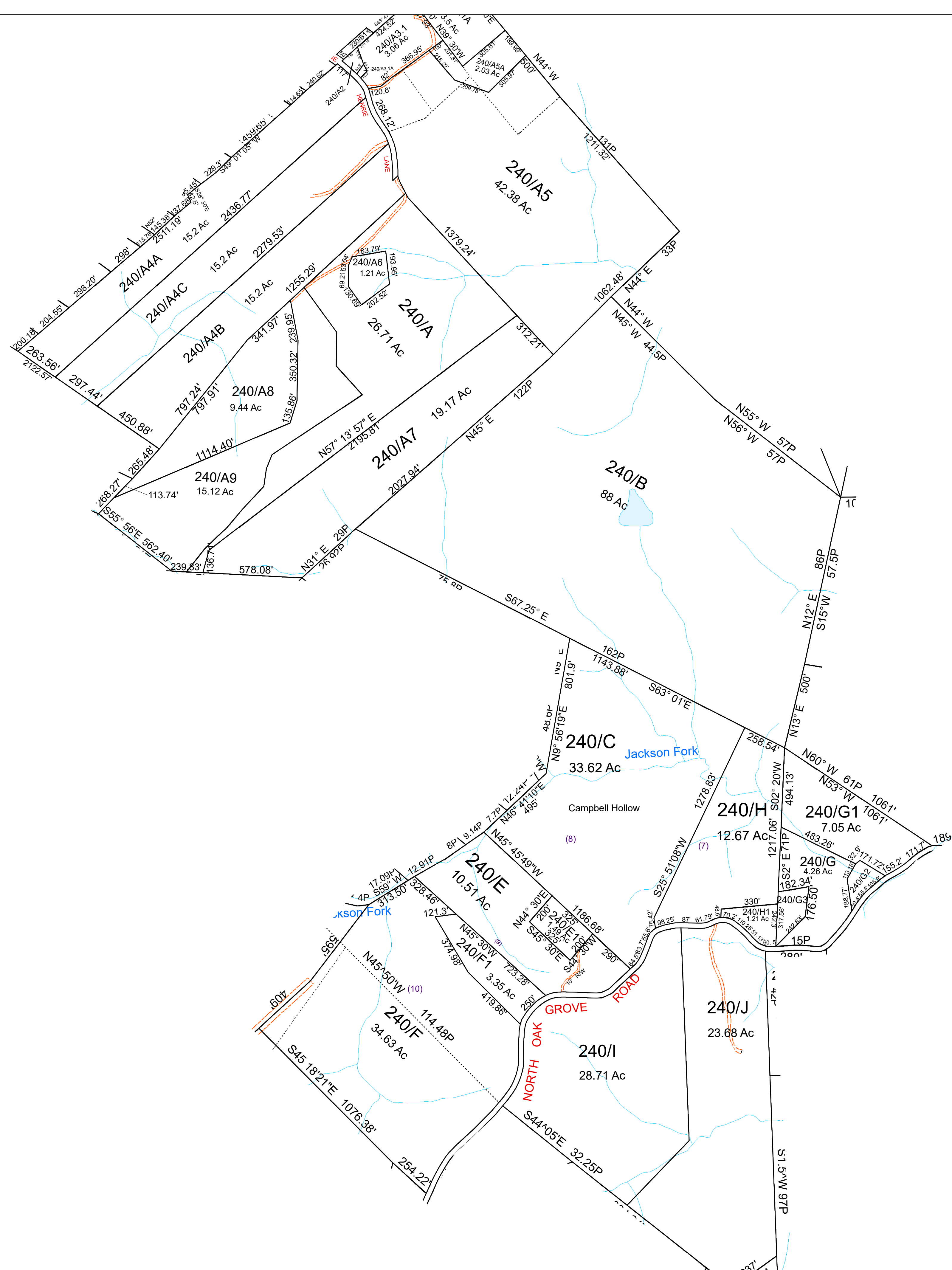

For Tax Purposes Only this is not Authoritative Data  
 This product was developed for taxation purposes and is therefore not suitable for legal, engineering, or surveying purposes. Users of this information should review or consult the primary data and information sources to ascertain the appropriate usage of information. Do not copy

161	180	240
230	240	290
230	270	280

Prepared by: RDS

Legend	
	Previous Deed
	Property
	Railroad Right of Way
	Road and Railroad RW
	Road Easement
	Road Right of Way
	HOSPITAL
	POST OFFICE
	SCHOOL
	District Lines
	CENT.
	LIBRARY
	AIRPORT
	CHURCH

Revisions	
1	Pcl A8 created, 1/11 SV
2	Pcl A1, A3, A3.2 now in A5, 10/13 SV
3	Pcl E1 corrected from deed, 8/14 SV
4	Pcl F now in 280/A&B, 12/15 SV
5	Pcl A9 created, 11/16 SV
6	Pcl A5A created, PD 10/21/2020
7	Pcl A3.1A created, PD 11/19/2020
8	
9	
10	
11	
12	
13	
14	
15	
16	
17	
18	

**WOOD COUNTY**  
 STATE OF WEST VIRGINIA  
 Office of Assessor

District	12 - WILLIAMS	SUBDIVISION	
SHEET NO: 240		Date, Aerial Photography: 2016	Date: 07/13/2023
		Scale: 1" = 300'	