

WILLIAMS - 470

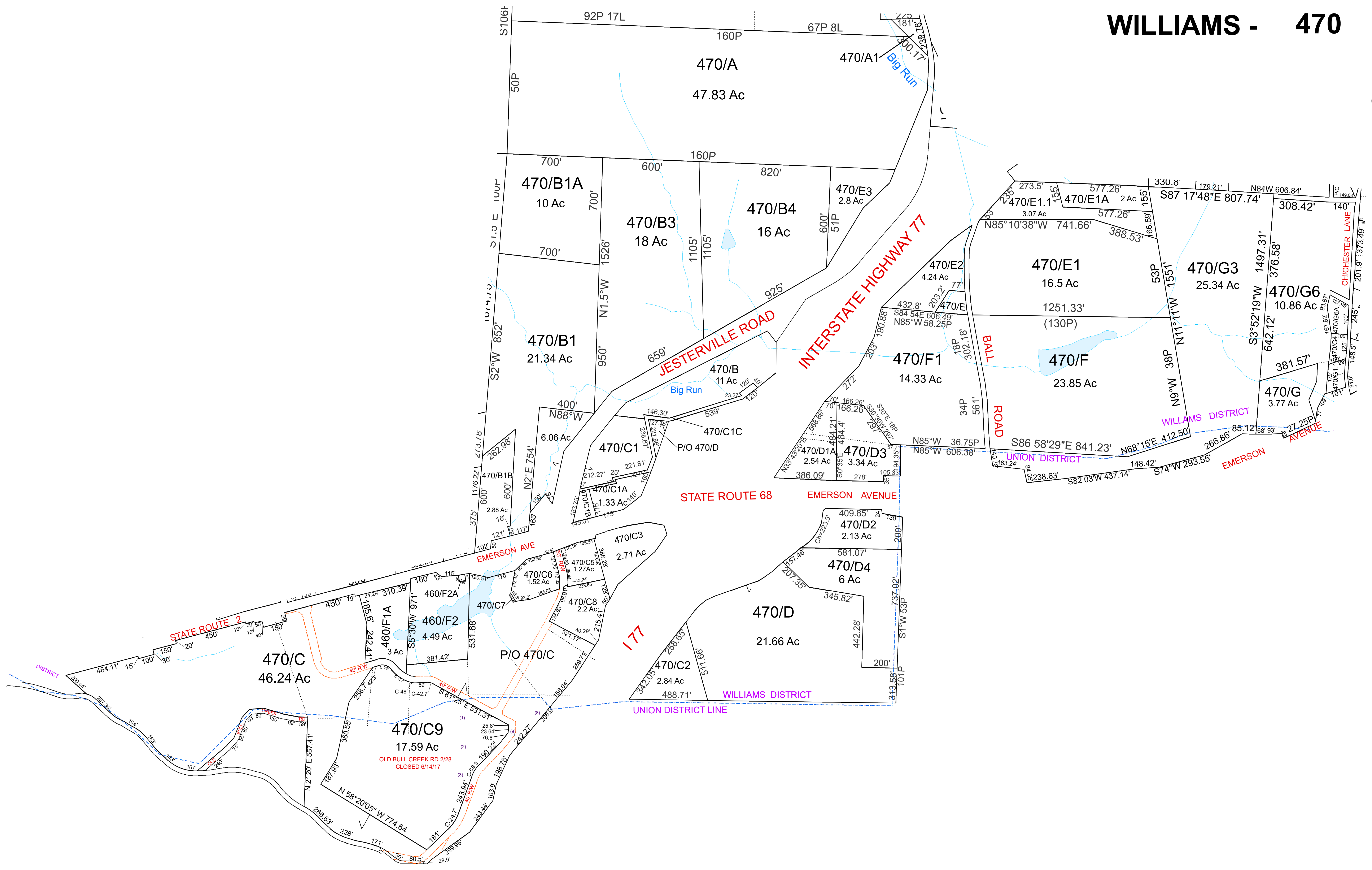

For Tax Purposes Only this is not Authoritative Data
 This product was developed for taxation purposes and is therefore not suitable for legal, engineering, or surveying purposes. Users of this information should review or consult the primary data and information sources to ascertain the appropriate usage of information. Do not copy

410	410	420
460	470	420
460	190	200

Prepared by: RDS

Legend

Previous Deed	Deed lot Number (115)	District Lines
Property	MAP / Parcel Number 19/25	CEMT.
Railroad Right of Way	District Number 12	LIBRARY
Road and Railroad RW	HOSPITAL	AIRPORT
Road Easement	POST OFFICE	CHURCH
Road Right of Way	SCHOOL	

Revisions

1	Pcl B1B created from DB 1130/463, 12/08 SV	7	Pcl G3 surveyed into G7, PD 10/28/2019
2	Pcl C7 created, 1/14 SV	8	
3	Pcl C8 created, 7/14 SV	9	
4	Pcl D1, B5 now in D1A, 3/15 SV	10	
5	P/O 09-190-C added to 470/63, 9/16 SV	11	
6	Pcl G5 deleted, RW only, 3/17 SV	12	

13	
14	
15	
16	
17	
18	

WOOD COUNTY
 STATE OF WEST VIRGINIA
 Office of Assessor

District	SUBDIVISION
12 - WILLIAMS	
SHEET NO: 470	
Date, Aerial Photography: 2016	Date: 07/13/2023
	Scale: 1" = 300'