

G13

G15

G14

G20

G19

G21

G25

G26

G20S

G21N

G27

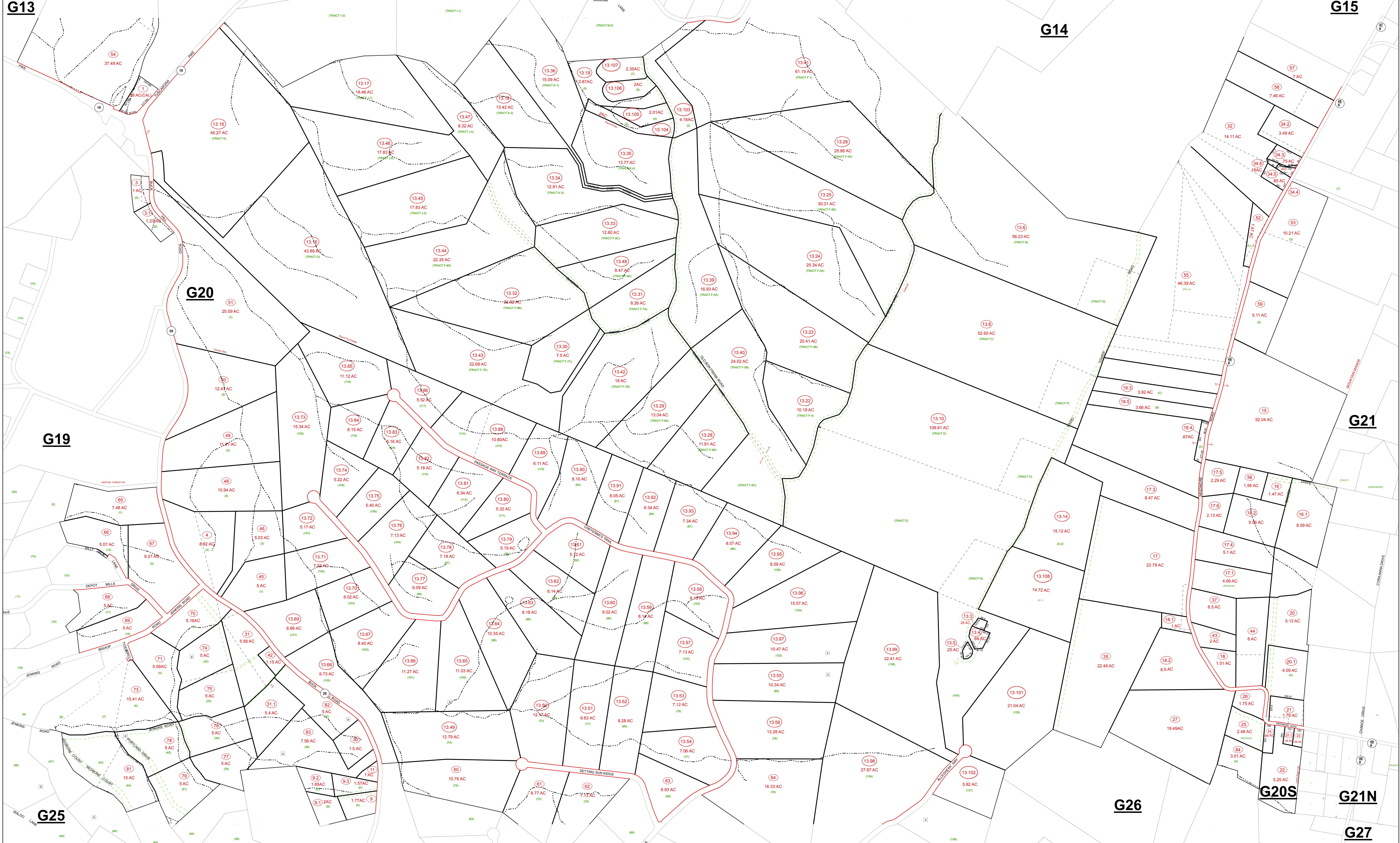

LEGEND

- (15) Lot Number
- (123) Parcel Number
- 12 Block Number
- 45 State Road Number
- Property Line
- Right-of-Way
- Original Property Line
- Easement
- District Line
- County Line
- Hydro
- Corporation Line

REVISION

1	Current to 3/4/2019
---	---------------------

Print Date: 3/5/2019

DISCLAIMER

This product was developed for taxation purposes and is therefore not suitable for legal, engineering or surveying purposes. Users of this information should review or consult the primary data and information sources to ascertain the appropriate usage of the information. Tax maps and digital parcel files (GIS files) are not to be included as activities within the practice of surveying in accordance with the "Inclusions and Exclusions of Surveying Practice" cited in W.Va. Code 30-13A-10.

RESTRICTION

All tax maps created under the provisions of reappraisal legislation are the property of the Berkeley County Assessor and the reproduction, copying, distribution or sale of such tax maps or any copies thereof without written permission of the Berkeley County Assessor is prohibited by law.

KEY MAP

G13	G14	G15
G19	G20	G21
G25	G26	G27

COUNTY OF BERKELEY

STATE OF WEST VIRGINIA

Office of Assessor

For Tax Purposes Only

G20

Date, Aerial Photography: _____
 Photo No: _____

Map Tax Year: 2019
 Scale: 1" = 400'

