

CENTER DISTRICT

GILMER COUNTY

TAXED IN CENTER DISTRICT

TAXED IN GILMER COUNTY

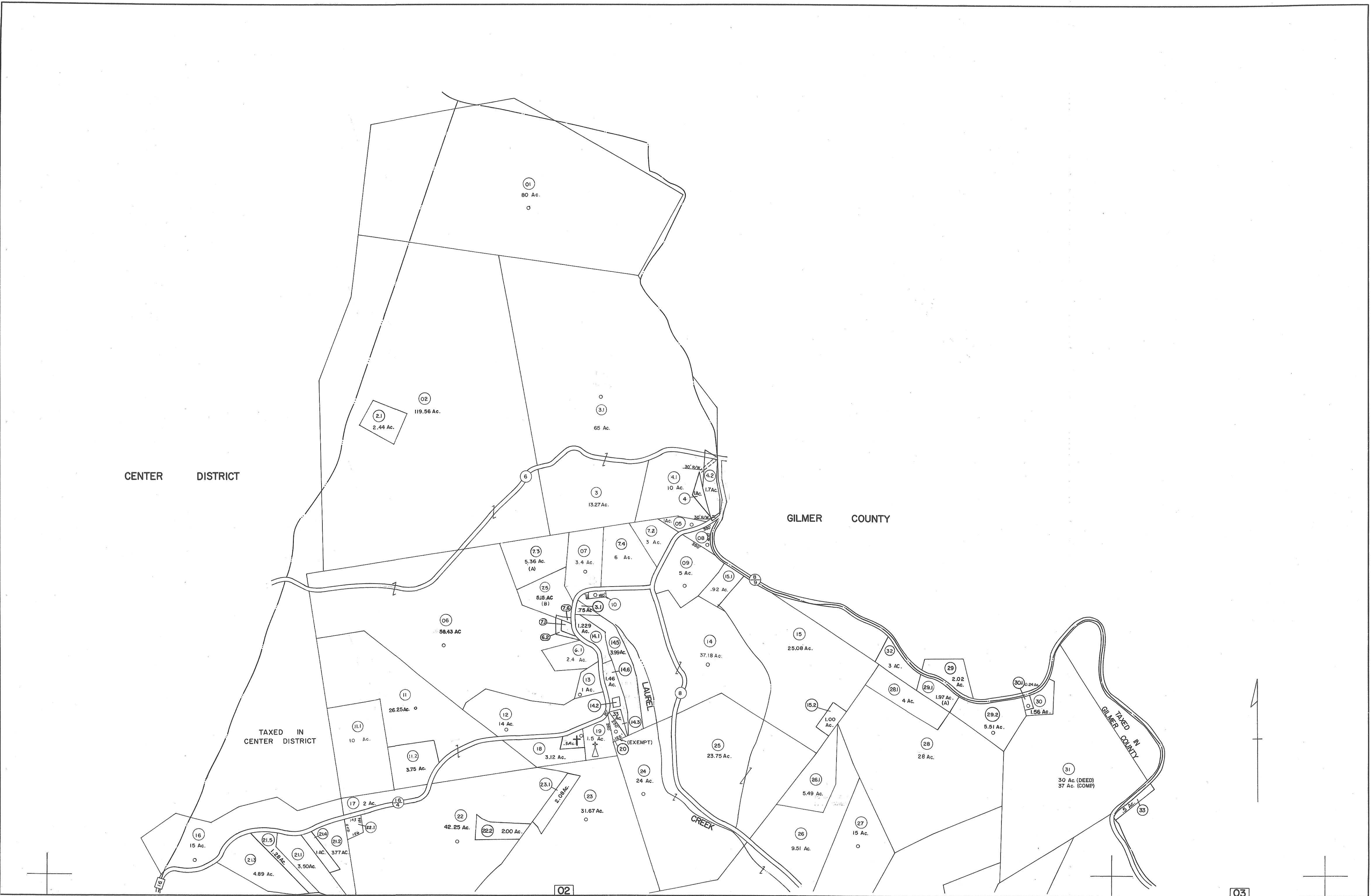

FOR TAX PURPOSES ONLY

Prepared by  
L. ROBERT KIMBALL  
Consulting Engineer  
Ebensburg, Pennsylvania

LEGEND

Property line	-----	Original lot line	.....
Edge of pavement or roadway	-----	Deed lot number in parenthesis	(15)
Corporation line	-----	Parcel or index number in circle	(21)
District line	-----	Improvement	o
County line	-----	Railroad	+

REVISIONS

1	4-11-72	JHP	9	OGIS	9/16/96	SAJ	17
2	7-11-74	T.G.	10	HSN	9/01/00	DDH	18
3		TRL	11	OGIS	10/29/12	S.B.H.	19
4			12	OGIS	9/11/14	S.B.H.	20
5	To 7-1-85 C.P.		13				21
6	10-1-89	TRL	14				22
7	OGIS	5/20/91	NK				23
8	O.G.I.S.	3-1-94	J.E.B.				24

STATE OF WEST VIRGINIA  
COUNTY OF CALHOUN  
Office of Assessor

SHERMAN DISTRICT  
SHEET 01

Date, Aerial Photography: APRIL, 1960  
Photo No: 13-40; 14-03

Date, Map: MARCH, 1961  
Scale: 1"=400'