



FOR TAX PURPOSES ONLY
LANDMARK
 geospatial
A Division of Landmark Forestry LLC

Legend		
-----	District Boundary	Dead lot Number (15)
-----	Previous Deed	Parcel or Index Number (9)
-----	Property	Unknown (Z)
-----	Road Easement	Improvement (O)
-----	Railroad Right of Way	Cemetery (F)
-----	Road Right of Way	Church (I)
-----	River	Educational (L)

Restriction

All tax maps created under the provisions of reappraisal legislation are the property of the Assessor of Gilmer County, West Virginia and the reproduction, copying, modification, distribution or sale of such tax maps or any copies thereof without the written permission of the Gilmer County Assessor is prohibited by law.

Revisions			
1	SRJ 4/20/2007	10	19
2	DF 7/1/1981	11	20
3	HD 4/1/1995	12	21
4		13	22
5		14	23
6		15	24
7		16	25
8		17	26
9		18	27
			28
			29
			30
			31
			32
			33
			34
			35
			36

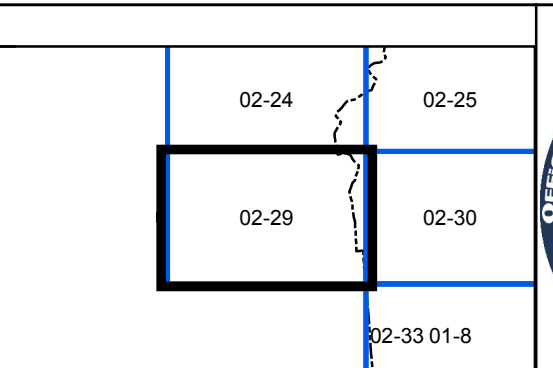

GILMER COUNTY
 Assessor's Office
 Melissa Jedamski, Assessor
 GLENVILLE, WV

DE KALB
 District 02 Map No. 29
 Date of Publication: 2/13/2019
 Scale: 1"=400'