

FOR TAX PURPOSES ONLY

**LANDMARK**  
geospatial

A Division of Landmark Forestry LLC

Legend	
	District Boundary
	Previous Deed
	Property
	Road Easement
	Road Right of Way
	Road Right of Way
	River
	Deed lot Number (15)
	Parcel or Index Number (9)
	Unknown
	Improvement
	Cemetery
	Church
	Educational

**Restriction**

All tax maps created under the provisions of reappraisal legislation are the property of the Assessor of Gilmer County, West Virginia and the reproduction, copying, modification, distribution or sale of such tax maps or any copies thereof without the written permission of the Gilmer County Assessor is prohibited by law.

Revisions					
1	11/23/1963	10	HD 4/1/1995	19	
2	REK 4/27/2000	11	JEB 4/1/1996	20	
3	S & H 5/22/2005	12		21	
4	RAS 7/1/1965	13		22	
5	TG 11/18/1974	14		23	
6	DS 11/3/1975	15		24	
7	BH 8/31/1976	16		25	
8	DF 7/1/1981	17		26	
9	NGK 1/19/1991	18		27	
				28	
				29	
				30	
				31	
				32	
				33	
				34	
				35	
				36	

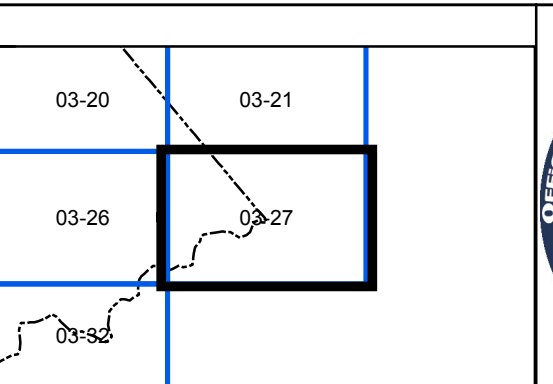

**GILMER COUNTY**  
Assessor's Office

Melissa Jedamski, Assessor

GLENVILLE, WV

**GLENVILLE**

District 03 Map No. 27

Date of Publication: 2/13/2019

Scale: 1"=400'