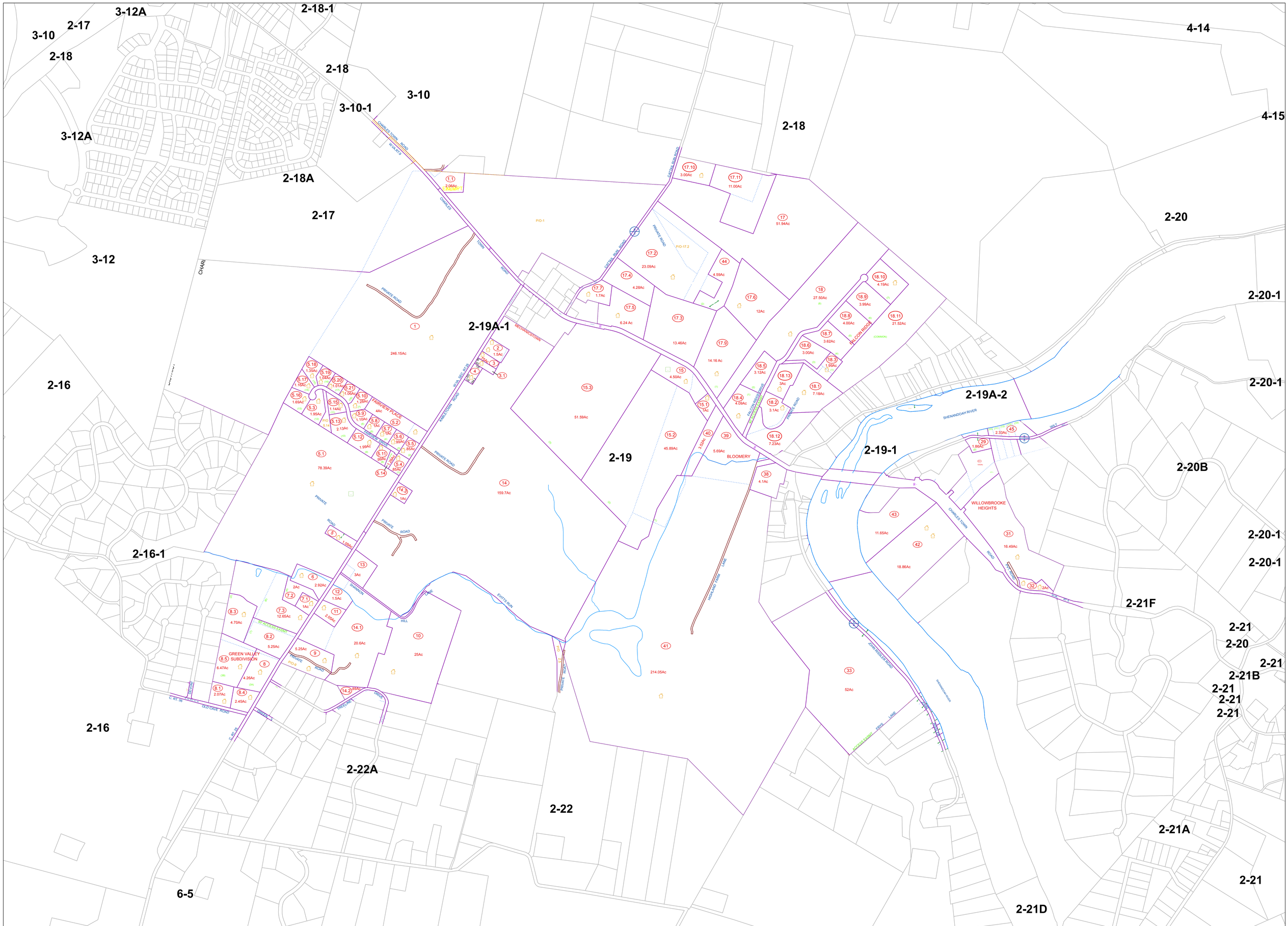

FOR TAX PURPOSES ONLY
PREPARED BY
JEFFERSON COUNTY ASSESSOR'S OFFICE

Note: Maps are updated constantly by the mapper however, maps are only printed at the beginning of the fiscal year.

DIRECTIONAL
N W E S

NOTICE: All tax maps created under the provisions of reappraisal legislation are the property of the State of West Virginia and the Jefferson County Assessor's Office and the reproduction, copying, distribution or sale of such tax maps or any copies thereof, in any format, without written permission is prohibited by law.

LEGEND

PROPERTY LINE		DEED LOT NUMBER	(15)
CORPORATION LINE		TAX PARCEL NUMBER	14
DISTRICT LINE		IMPROVEMENT	
COUNTY LINE		PP MOBILE HOME	
STREAM		DISTRICT NUMBER	4
EASEMENT		SCALED DIMENSION	s
ORIGINAL LOT LINE			
RAILROAD			

REVISIONS

REVISIONS OUTGREW THIS SPACE AND ARE NOW MAINTAINED IN A DATABASE

KEY MAP

17	18	20
16	19	21
	22	22

COUNTY OF JEFFERSON
OFFICE OF THE ASSESSOR
CHARLES TOWN, WV
ASSESSOR: Angela Banks
MAPPING SPECIALIST: Victoria Myers

CHARLES TOWN DISTRICT
DISTRICT 2
MAP 19

Date, Aerial Photography: 12/31/1962
Photo No : 23,44

Date Printed: 1/17/2019

Date Map Created: 04/23/1963
Scale1"=400'