

SHEET NO. 63

420.26 TOTAL ACRES

- 10 (80' x 26.06' x 458.54' x 446.96')
- 14 (252' x 96' x 273' x 96')
- 15 (349' x 30')
- 16 (100' x 150')
- 17 (100' x 150')
- 18 (110' x 150')
- 19 (137.6' x 71.6' x 150' x 210.75' x 150')
- 20 (53' x 150')
- 21 (40' x 60')
- 23 (105' x 105')
- 24 (105' x 105')
- 27 (67.6' x 375')
- 33 (83.2' x 271' x 84' x 271')
- 34 (80' x 125' x 83.2' x 125')
- 35 (43' x 312' x 180' x 312')
- 36 (80' x 50' x 80' x 40')
- 37 (80' x 20' x 80' x 17')
- 39 (71' x 332')
- 40 (71' x 322')
- 49 (50' x 225')
- 50 (404' x 48' x 339.75' x 75')
- 51 (250' x 57.9' x 133.87' x 149.91' x 173.29' x 60.04')
- 52 (211' x 48' x 218' x 80')
- 54 (102.2' x 217.8')
- 57 (171' x 62' x 61' x 140' x 110' x 210')
- 58 (39' x 210' x 100' x 140' x 61' x 62')
- 59 (42' x 312' x 275' x 74' x 210' x 20')
- 64 (100' x 200')
- 67 (150' x 365' x 150' x 400')
- 68 (115' x 365')
- 69 (115' x 30')
- 70 (58' x 365')
- 71 (75' x 200')
- 72 (75' x 175')
- 74 (60' x 190' x 60' x 200')
- 77 (71' x 70')

- 78 (125' x 74' x 125' x 70')
- 79 (114' x 74')
- 81 (50' x 200')
- 82 (70' x 200')
- 83 (70' x 210')
- 85 (100' x 22' x 141' x 88')
- 87 (100' x 375')
- 87 (125' x 225')
- 92 (60' x 180.5' x 59' x 150')
- 93 (12' x 74')
- 94 (67.4' x 177.67' x 29.88' x 179.72')
- 95 (1) (200' x 30')
- 99 (110' x 50' x 113' x 30')
- 90 (1) (200x150 x 200x150)
- 99 (146.42' x 70' x 141' x 70.2')

INSET "A"
Scale 1" = 100'

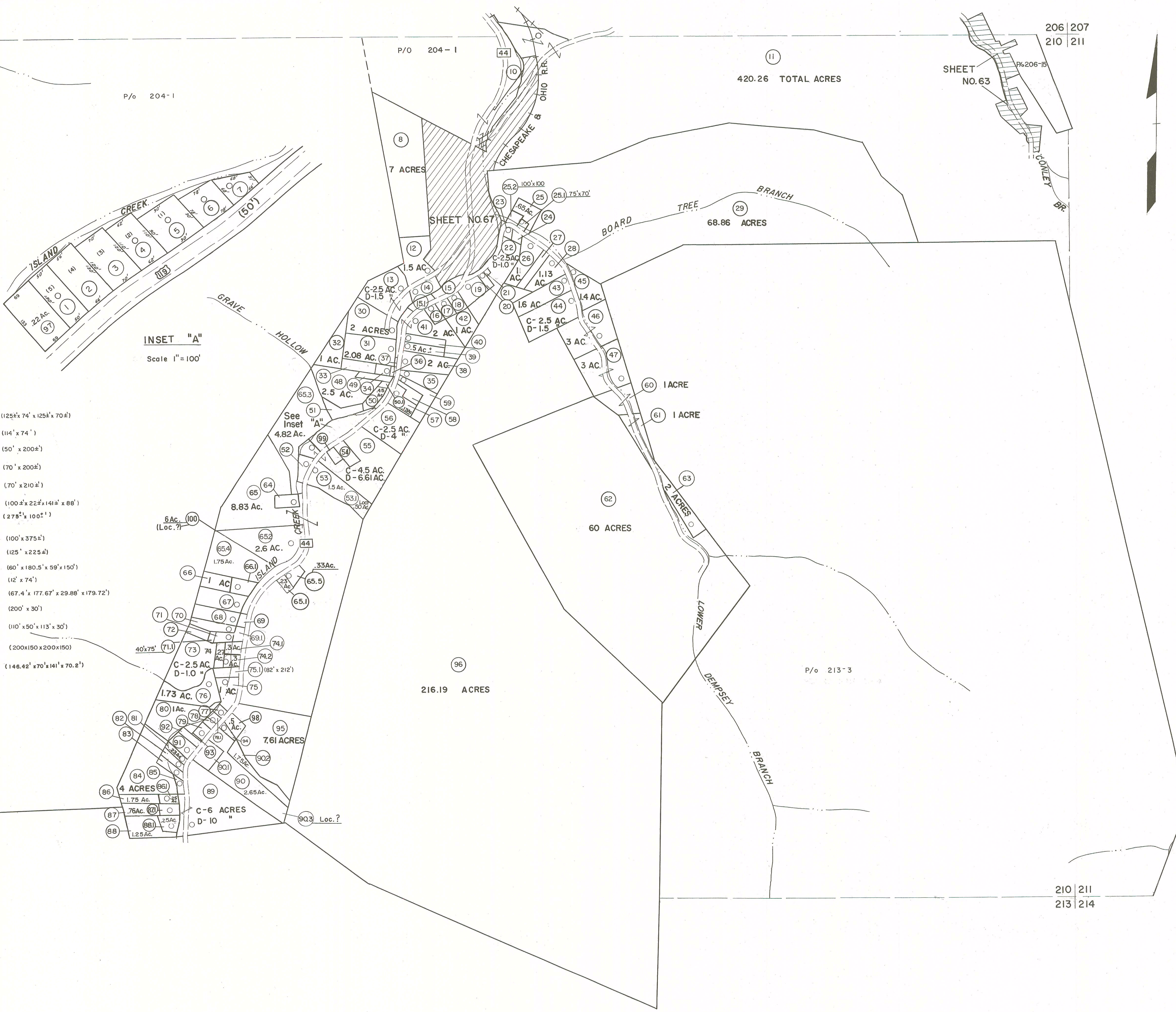

For Tax Purposes Only

Prepared by
MICHAEL BAKER, JR., INC.
Consulting Engineers
Rochester, Pennsylvania

Legend

Property line	---	Original lot line	---
Edge of pavement or roadway	---	Deed lot number	(15)
Corporation line	---	Parcel or index number	(19)
District line	---	Improvement	o
County line	---	Railroad	---

Revisions

1	4-1-64	9	10-5-14	H.S.	17
2	7-2-87	10	3/27/16	S&H	18
3	7/1/84				19
4	To 7-1-86 C.P.	12			20
5	7-1-88	13			21
6	OGIS 5-10-91	14			22
7	9-1-97	15			23
8	9/3/07	16			24

KEY MAP

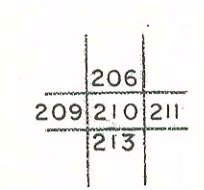

LOGAN COUNTY
STATE OF WEST VIRGINIA
Office of Assessor

DISTRICT
ISLAND CREEK

SHEET NO: 210

Date, Aerial Photography: November, 1962 Date, Map: April, 1963
Photo No: Scale: 1" = 400'