

FOR TAX PURPOSES ONLY
 THIS MAP IS NOT A LEGAL DOCUMENT
 NOR IS IT TO BE MISUNDERSTOOD
 TO BE A LEGAL SURVEY

Legend

	District Boundary		Deed lot Number	(16)
	Previous Deed		Parcel or Index Number	(9)
	Property		UNKNOWN	(1)
	Road Easement		Improvement	(2)
	Railroad Right of Way		Cemetery	(3)
	Road Right of Way		School	(4)
	River		Church	(5)

Restriction

All tax maps created under the provisions of reappraisal legislation are the property of the Assessor of Mason County, West Virginia and the reproduction, copying, modification, distribution or sale of such tax maps or any copies thereof without the written permission of the Mason County Assessor is prohibited by law.

Revisions

1	10	19	28
2	11	20	29
3	12	21	30
4	13	22	31
5	14	23	32
6	15	24	33
7	16	25	34
8	17	26	35
9	18	27	36

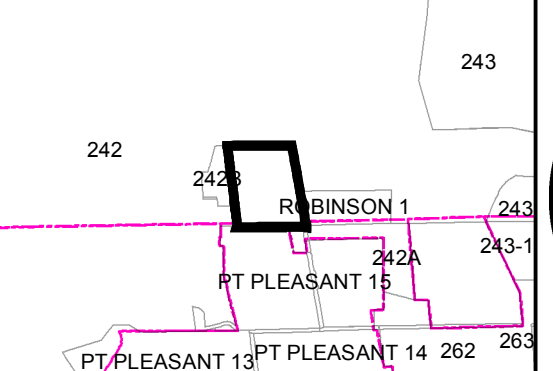

OFFICE OF THE ASSESSOR
MASON COUNTY
POINT PLEASANT, WV

POINT PLEASANT
PT PLEASANT 17
 Date of Publication: 1/28/2018
 Scale: 1" = 100'