

294 295
314 315

ADKIN DISTRICT
ELKHORN DISTRICT

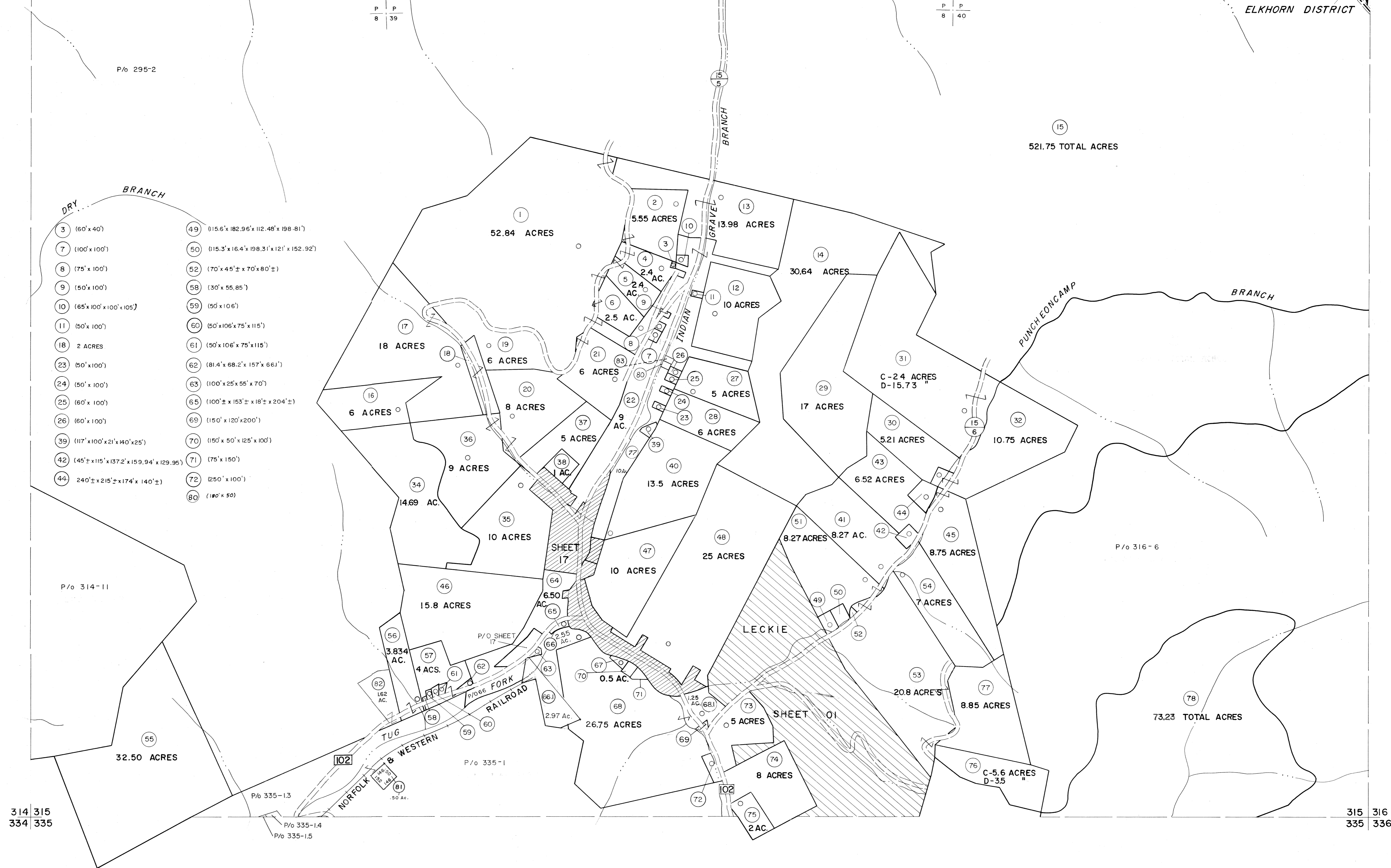

- 3 (60' x 40')
- 7 (100' x 100')
- 8 (75' x 100')
- 9 (50' x 100')
- 10 (65' x 100' x 100' x 105')
- 11 (50' x 100')
- 18 2 ACRES
- 23 (50' x 100')
- 24 (50' x 100')
- 25 (60' x 100')
- 26 (60' x 100')
- 39 (117' x 100' x 21' x 140' x 25')
- 42 (45' x 115' x 137.2' x 159.94' x 129.95')
- 44 (240' x 215' x 174' x 140' ±)
- 49 (115.6' x 182.96' x 112.48' x 198.81')
- 50 (115.3' x 16.4' x 198.31' x 121' x 152.92')
- 52 (70' x 45' ± x 70' x 80' ±)
- 58 (30' x 55.85')
- 59 (50' x 106')
- 60 (50' x 106' x 75' x 115')
- 61 (50' x 106' x 75' x 115')
- 62 (81.4' x 68.2' x 157' x 66.1')
- 63 (100' x 25' x 55' x 70')
- 65 (100' x 153' ± x 18' ± x 204' ±)
- 69 (150' x 120' x 200')
- 70 (150' x 50' x 125' x 100')
- 71 (75' x 150')
- 72 (250' x 100')
- 80 (180' x 50')

For Tax Purposes Only
 Prepared by
MICHAEL BAKER, JR., INC.
 Consulting Engineers
 Rochester, Pennsylvania

| Legend | |
|-----------------------------|------|
| Property line | — |
| Edge of pavement or roadway | — |
| Corporation line | — |
| District line | — |
| County line | — |
| Original lot line | — |
| Deed lot number | (15) |
| Parcel or index number | (22) |
| Improvement | ○ |
| Railroad | — |

| Revisions | |
|-----------|-------------------------|
| 1 | 4-15-64 |
| 2 | 12-5-74 D.A.E. |
| 3 | 7-1-83 L.E.S. |
| 4 | 11-1-88 J.E.B. |
| 5 | Revised 6-7-88 J.E.B. |
| 6 | Revised 7-1-89 J.E.B. |
| 7 | O.G.I.S. 5-15-95 J.E.B. |
| 8 | SLS INC. 6/26/98 J.W.M. |

KEY MAP

 295
 314 315 316
 335

McDOWELL COUNTY
 STATE OF WEST VIRGINIA
 Office of Assessor

DISTRICT
ADKIN
 SHEET NO: 315
 Date, Aerial Photography: April, 1961
 Photo No: _____
 Date, Map: July, 1962
 Scale: 1" = 400'