

184 | 185
204 | 205

185 | 186
205 | 206

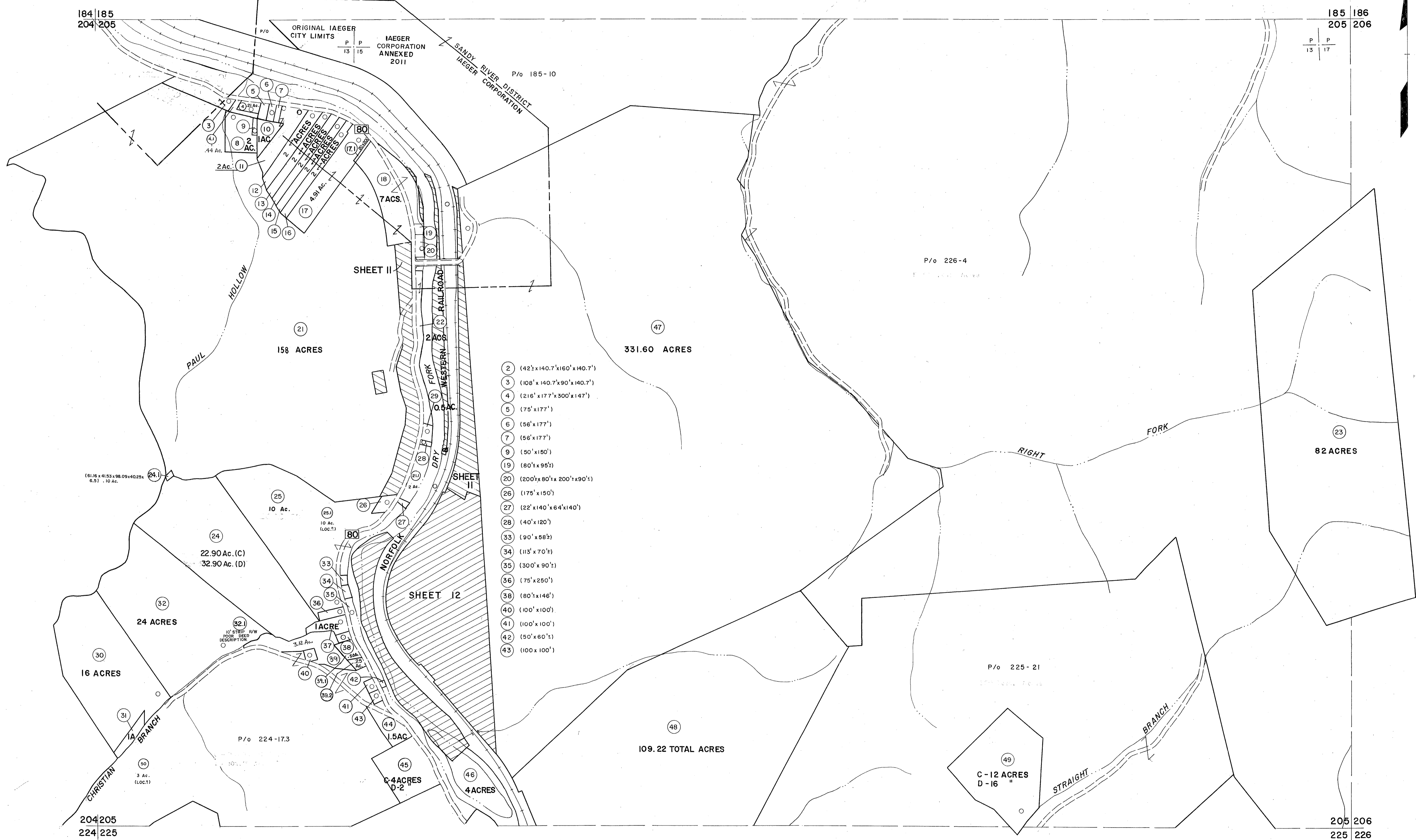

- 2 (42' x 140.7' x 160' x 140.7')
- 3 (108' x 140.7' x 90' x 140.7')
- 4 (216' x 177' x 300' x 147')
- 5 (75' x 177')
- 6 (56' x 177')
- 7 (56' x 177')
- 9 (90' x 150')
- 19 (80' x 95')
- 20 (200' x 80' x 200' x 90')
- 26 (175' x 150')
- 27 (22' x 140' x 64' x 140')
- 28 (40' x 120')
- 33 (90' x 58')
- 34 (113' x 70')
- 35 (300' x 90')
- 36 (75' x 250')
- 38 (80' x 146')
- 40 (100' x 100')
- 41 (100' x 100')
- 42 (50' x 60')
- 43 (100' x 100')

For Tax Purposes Only

Prepared by
MICHAEL BAKER, JR., INC.
Consulting Engineers
Rochester, Pennsylvania

Legend

Property line	-----	Original lot line	-----
Edge of pavement or roadway	-----	Deed lot number	(15)
Corporation line	-----	Parcel or index number	(17)
District line	-----	Improvement	o
County line	-----	Railroad	-----

Revisions

1	4-15-64	9	5/23/04	S&H	17
2	12-5-74	10	4/18/12	S&H	18
3	Revised 6-7-83	11			19
4	7-1-84	12			20
5	July 1985	13			21
6	Revised 1-1-88	14			22
7	O.G.I.S. 5-15-95	15			23
8	S.I.S. INC. 12/29/98	16			24

KEY MAP

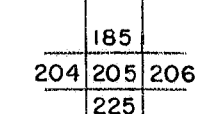

McDOWELL COUNTY
STATE OF WEST VIRGINIA
Office of Assessor

DISTRICT **SANDY RIVER**
IAEGER

SHEET NO: 205

Date, Aerial Photography: April, 1961 Date, Map: July, 1962
Photo No: Scale: 1" = 400'