

244 245
264 265

245 246
265 266

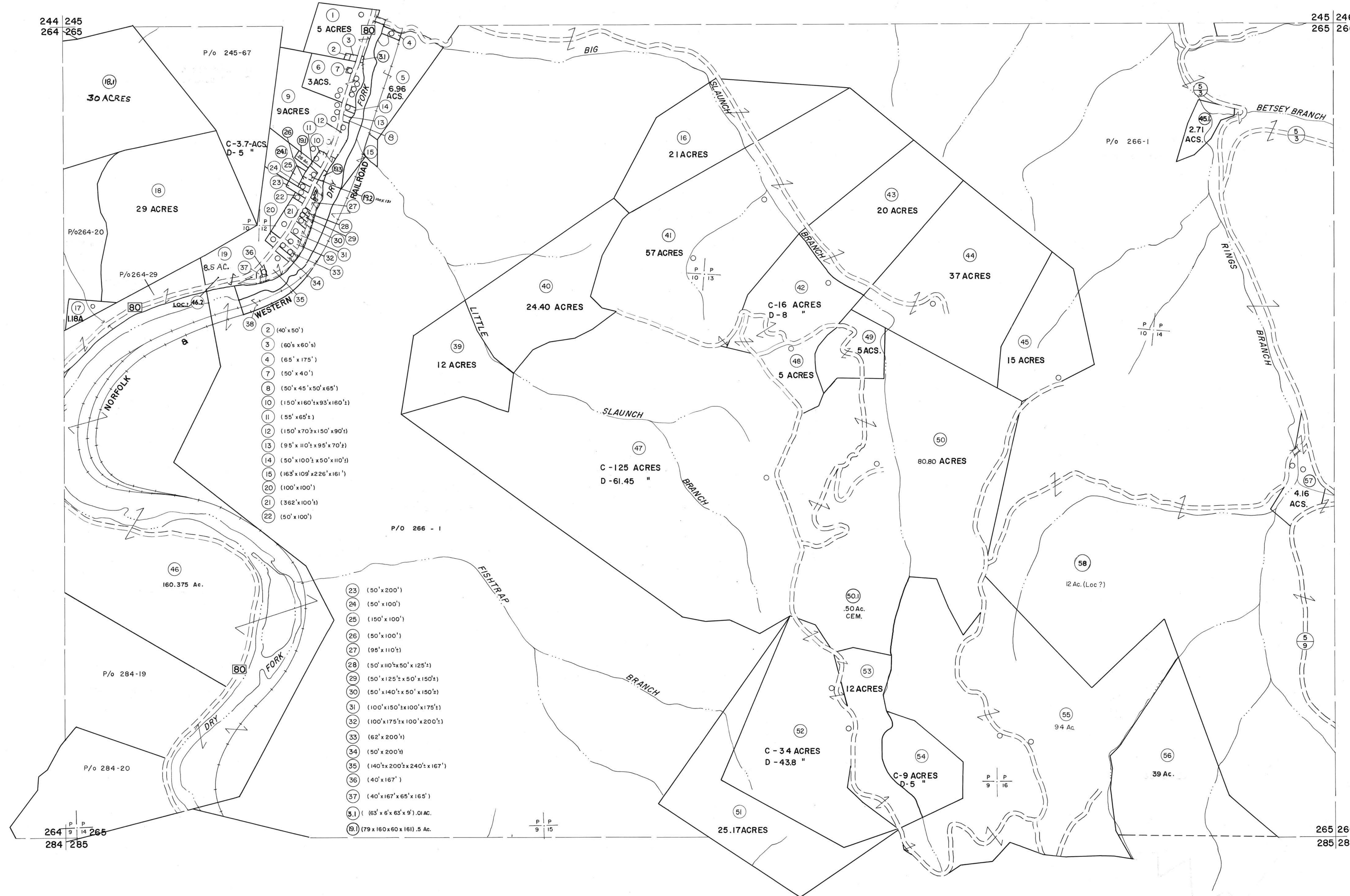

- 2 (40' x 50')
- 3 (60' x 60')
- 4 (65' x 175')
- 7 (50' x 40')
- 8 (50' x 45' x 90' x 65')
- 10 (150' x 160' x 93' x 160')
- 11 (55' x 65')
- 12 (150' x 70' x 150' x 90')
- 13 (95' x 110' x 95' x 70')
- 14 (50' x 100' x 50' x 110')
- 15 (163' x 109' x 226' x 161')
- 20 (100' x 100')
- 21 (362' x 100')
- 22 (50' x 100')

- 23 (50' x 200')
- 24 (50' x 100')
- 25 (180' x 100')
- 26 (50' x 100')
- 27 (95' x 110')
- 28 (50' x 110' x 50' x 125')
- 29 (50' x 125' x 50' x 150')
- 30 (50' x 140' x 50' x 150')
- 31 (100' x 150' x 100' x 175')
- 32 (100' x 175' x 100' x 200')
- 33 (62' x 200')
- 34 (50' x 200')
- 35 (140' x 200' x 240' x 167')
- 36 (40' x 167')
- 37 (40' x 167' x 65' x 165')
- 38 (63' x 6' x 63' x 9') .01 AC.
- 39 (79' x 160' x 60' x 161') .5 AC.

For Tax Purposes Only
 Prepared by
MICHAEL BAKER, JR., INC.
 Consulting Engineers
 Rochester, Pennsylvania

Legend	
Property line	Original lot line
Edge of pavement or roadway	Deed lot number
Corporation line	Parcel or index number
District line	Improvement
County line	Railroad

Revisions			
1	4-15-64	9	S.B.H. 12/31/05
2	12-10-74	10	2/28/17 SLS
3	Revised to 7-1-83	11	3/28/18 NLS
4		12	
5	6.6.15 5-15-95	13	J.E.B.
6	5/23/04	14	S.B.H.
7	5-15-05	15	H.S.
8		16	

KEY MAP

McDOWELL COUNTY
 STATE OF WEST VIRGINIA
 Office of Assessor

DISTRICT
SANDY RIVER
 SHEET NO: 265
 Date, Aerial Photography: April, 1961 Date, Map: July, 1962
 Photo No: Scale: 1" = 400'