

**FOR TAX PURPOSES ONLY
PREPARED BY**
SHERRY L. HAYES
PUTNAM COUNTY ASSESSOR
MAPPING / GIS DEPARTMENT

ALL TAX MAPS CREATED UNDER THE PROVISIONS OF REAPPRAISAL LEGISLATION ARE THE PROPERTY OF PUTNAM COUNTY WEST VIRGINIA AND THE REPRODUCTION, COPYING, DISTRIBUTION OR SALE OF SUCH TAX MAPS OR ANY COPIES THEREOF WITHOUT THE WRITTEN PERMISSION OF THE PUTNAM COUNTY ASSESSOR IS PROHIBITED BY LAW.

Legend		
—	Road ROW	--- Lot Lines
—	Parcel Boundary	--- Road Easement
—	Rail ROW	--- Parcel-Easement
—	Road-Rail ROW	--- Parcel-Road ROW
—	District	--- Parcel Hook
---	Utility Easement	23 Parcel Number
---	001 Routing Number	(12) Deed Lot Number

Revisions	

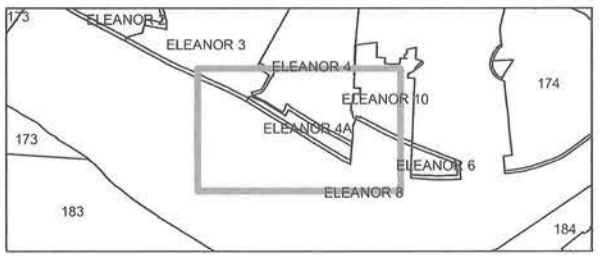

PUTNAM COUNTY
STATE OF WEST VIRGINIA
OFFICE OF ASSESSOR

District **ELEANOR TOWN**
Sheet No.: **ELEANOR 4A**
Date, Aerial Photography: 2010
Scale: 1" = 100'